HOOVER SELECTS TENTATIVE CABINET

12 BURNED IN AVON REFINERY BLAST

THE WEATHER
San Francisco Bay Region
Clearing and cooler Sunday. Monday fair and cool. Moderate north winds.

RICHMOND RECORD—HERALD
A RICHMOND PAPER FOR RICHMOND PEOPLE

LATEST WIRE NEWS
FURNISHED BY
UNITED PRESS
COMPLETE REPORT EACH MORNING

VOL. XXVI, NO. 949. RICHMOND, CALIFORNIA SUNDAY MORNING, JAN. 20, 1929. TELEPHONE 70-71 PRICE 5c

DEATH TOLL MOUNTS TO 13 IN MIDWEST COLD, STORMS

FREAK WINDS INJURE MANY

CHICAGO Jan. 19.—UP—A rain drenched and chilled middlewest counted 13 dead tonight in scattered rural communities where freak wind storms wrought havoc Friday night and early today.

The injured were estimated at more than one hundred but no approximation of the damage was possible. Because no centers of population were struck, the property loss was believed proportionally low.

The Dead

The death list:

Mrs. Albert Stoedt, 50, Mansfield, Mo.

Marjerie Hargraves, 4, Cape Girardeauz Mo.

Buddy Hargraves, 3, Cape Girardeau, Mo.

Mrs. Thompson, Benton, Mo.

William Thrasher, 43, Louisville Ky.

Roy Liter, 21, Milton, Ky.

Clinton Mahoney, 24, Milton, Ky.

Mrs. Amos Newman Maunie, Ill.

Dorothy Hanley, 12, Maunie, Ill.

Bernice Tucker, 10, Maurie, Ill.

Herman Martin, Goreville, Ill.

Mrs. Mary Nolan, 45, Fort Branch, Ind.

Emalia Ferratti, 69, Shelby, Miss.

Rising rivers were the aftermath of the storm tonight. The Wabash river was near the flood stage in Indiana and Illinois. Many streams in Ohio overflowed and a score of persons were rescued from marooned homes.

Temperature Drops

After ascending to record heights for the month just before the storm, the temperature dropped rapidly today. Rain still falling, in some localities was expected to turn to snow during the night.

A United Press survey showed that Friday's storm hit hardest in Missouri, Illinois and Kentucky, its edges reaching into Kansas, Nebraska Iowa Arkansas, Tennessee, Mississippi, Alabama, Indiana, Ohio, Michigan, and even the New England states. Originating in eastern Kansas the storm swept northeastward until it hovered above New Brunswick, Canada today.

Except for causing flood conditions, the storm was normal in nature after it passed beyond Missouri, Illinois and Kentucky.

THRILL SLAYER SENT TO CHAIR

ATLANTA, Ga., Jan. 19 (U.P.) —A jury of salesmen, mechanics and small salaried men took forty minutes today to find wealthy George Harsh, 19 year old "fun murderer' guilty of the "thrill holdup" slaying of Willard Smith, Atlanta drug clerk.

The former college student faces death in the electric chair on March 15 for his crime.

The verdict came with stunning swiftness, after a four day trial marked by defense attempts to show that Harsh, the tall, suave, attractive defendant, was an abnormal being with mental traits which bordered on insanity.

WALKER IN HOSPITAL

A. Walker 2358 Pine street is confined at the Lane hospital where he underwent an operation on his hand. He will be in the hospital for two more weeks. Walker is a potter at the Standard Sanitary Manufacturing company.

3 HOLDOVERS OF COOLIDGE GROOP NAMED ON NEW SLATE

WASHINGTON, Jan. 19 (U.P.) President-elect Hoover will leave for Florida Monday with a cabinet slate tentatively made up that includes five members of the Coolidge administration, three of them now cabinet members, and the other two high administrative officials.

Three cabinet officers who are expected to be retained are Secretary of Treasury Mellon; Secretary of Agriculture Jardine and Secretary of Navy Wilbur.

Those expected to be elevated in departments in which they now hold high positions are:

Assistant Attorney Generel William J. Donovan, to be attorney general; and Julian S. Klein, now head of the foreign and domestic bureau of the commerce department to be secretary of commerce.

Hoover's selection for secretary of interior, is his old friend Louis Cates of Salt Lake City, Utah, a prominent engineer and now manager of the Utah Consolidated Copper company. Cates would accept the position at a financial sacrifice, but it is believed he will consent to be "drafted."

All three of the Coolidge holdover cabinet officers will remain in the cabinet only temporarily, Mellon until he completes his ambition to serve ten years as the head of the treasury department, thus establishing a record; Jardine, during the enactment of Hoover's farm relief program with which he is in thorough sympathy, and Wilbur until there is a vacancy on the Federal bench. He formerly served on the California supreme court where he made an excellent record.

GASOLINE BACK TO 21 CENTS IN SAN FRANCISCO

SAN FRANCISCO, Jan. 19 (U.P.) All things eventually come to an end and tonight Pacific Coast motorists were lamenting the passing of the "good old gasoline war."

All traces of the "war" have by no means disappeared but tonight it appeared to be only a matter of a short time until the motorists will once again have to pay a full 21 cents instead of 14 or 17 cents per gallon.

Opposing factions in San Francisco tonight were reported to have reached an agreement for ending the battle that brought the price of gasoline from 21 cents to 15 cents per gallon. The former price is expected to be enforced Monday.

Oakland dealers and operators are planning to sign a pact Monday night that will once more bring the price to the level of 21 cents a gallon.

To San Jose's gas and oil men goes the credit of being the first to break the ice and come to an amicable settlement.

A lot of the San Jose boys got together this week, agreed to put the price back to 21 cents a gallon, and to "spank" any recalcitrants who might act up in the future.

Mellon Attacked For "Dry" Stand

WASHINGTON, Jan. 19.—UP— A sharp attack on Secretary of the Treasury Mellon for objecting to an additional $25,000,000 appropriation for prohibition enforcement was made today by the anti-Saloon league and the Methodist church Temperance and social service.

In Ruth Probe

DR. E. H. KINDER, dentist in whose home Mrs. Babe Ruth was burned to death, denied any romance with ballplayer's wife. Exclusive photo shows Kinder leaving court house after official probe which cleared him of any connection with the death

SNOW FALLS IN EASTBAY

Snow fell in the Eastbay district yesterday for the first time in years. A heavy rain turned to snow at 9:30 o'clock and for a few minutes Californians were treated to a real snow storm. The weatherman reported the snow storm was a freak growing out of the storm that is sweeping the Eastbay and heading east.

The snow fell in San Rafael for fully ten minutes, covering the streets. It was the first snowstorm there in years.

The tops of Mount Tamalpais and Mount Diablo were covered with a glistening white blanket. It snowed on the mountain tops for more than 30 minutes, it was reported.

In Oakland heavy hail stones fell while the sun was shining. The storm here reached its heighth at about six o'clock yesterday morning when the rain reached a torrential pitch. Back yards and lots were flooded by the deluge here.

CARS COLLIDE

No one was injured and slight damage was done when cars driven by James Luckey, 534 Willard avenue and James B. Brennan, of the Colonial hotel collided at the intersection of Eighth street and Nevin avenue, yesterday.

Reward For Missing Man Offered Here

Police of Richmond have been asked to search for Thomas Roberts, 43, of 722 East Eighteenth avenue, Oakland, missing from his home for several days.

Roberts, a carpenter, left presumably in search of work and has not been seen since. His car containing tools was found on Estate drive, Piedmont.

Mrs. Roberts who called at the local police station yesterday stated that she feared Roberts is either suffering from amnesia or met with foul play. She scouted a suicide theory declaring that her husband was not despondent or ill.

A reward of $100 for finding the man or recovering his body in case of death has been offered by Mrs. Roberts.

The man is described as being five feet eight inches in height and weighing 140 pounds. He is a member of the Welsh Presbyterian church and a Mason. When last seen he was wearing a gray suit and gray cap.

MARRIAGE LICENSE

Carl F. Gill, 24, of 1205 Barrett avenue, and Miss Alice R. Altizer, 17, of Antioch filed an application for a marriage license in Martinez yesterday.

Business Men Split In Stewart-S. O. Row

CHICAGO, Jan. 18—(U.P.)—The fight between John D. Rockefeller Jr., and Colonel Robert W. Stewart for control of the $750,000,000 Standard Oil company of Indiana assumed aspects of a modern political campaign tonight with popular interest centering on how famous persons would cast their proxies.

Old business associates are split and members of the old Standard Oil trust are divided over whether to support Colonel Stewart for re-election to chairmanship of the board of directors or cast him from that high position as demanded by the Rockefellers.

Rockefeller's family connections alone, are said to give him 1,342,660 of the 9,235,546 shares of stock outstanding in the oil concern, and it is assured here that all of these will be placed at Rockefeller's disposal to use in the fight against Stewart.

YOUTH FACES BAD CHECK COUNT

Glenn O. Woodruff, 19, 203 Belmont street, Richmond Annex is in the Berkeley city jail charged with passing bad checks. Woodruff was arraigned before Police Judge Oliver Youngs, of Berkeley yesterday and his preliminary hearing was set for Thursday.

Sheriff R. R. Veale of this county has started a search for the 19 year old daughter and wife of Eugene Fisher, 19, said to be Woodruff's companion. The daughter is alleged to have assisted the youth in passing the checks.

Fisher is now in the county jail at Martinez, charged with carrying a concealed weapon. He was arrested while attempting to sell young Woodruff's automobile.

Woodruff is charged with passing a bogus check for $24.50 at a Berkeley shoe store on Dec. 18 last.

According to the police Fisher and Woodruff are wanted on bad check charges in San Francisco, Oakland and Sacramento.

AAHMES PLANS INSTALLATION

Officers elect of Aahmes shrine temple will be installed Friday night January 25 at the new Scottish Rite cathedral on Lake Merritt. Clare D. Hagner of Richmond will be seated as illustrious potentate for the ensuing year. Past Potentate Herbert Whitworth will be master of ceremonies.

A formal inauguration ball will follow the installation ceremonies with dancing until one o'clock. William P. Smith is in charge of arrangements. Shriners and their ladies are invited to this affair which will be formal.

Murder Charges Filed Against Welfare Heads

ALBUQUERQUE, N. M., Jan. 19—UP— A joint complaint charging second degree murder and manslaughter was filed here today against Miss Bertha Tapp, superintendent of the New Mexico Girls' Welfare home, and Dr. Evelyn Frisbie, physician, in connection with the death of Miss Helen Haskey, 18 year old inmate who, a coroner's jury found, died from "lack of water and an injection of twilight sleep."

Death Halts S. A. Ouster

LONDON, Jan. 19 (U.P.) The bitterness of the internal struggle over the leadership of the Salvation army was tempered tonight by deep emotion over the dramatic death of Lieutenant Commissioner William Haines.

Some persons close to the army believed that a compromise might be reached in the fight to remove General W. Bramwell Booth as high commander.

CARS COLLIDE

Cars driven by F. R. Gardella of 329 Forty-fifth street and Mrs. A. C. Rodgers of 58 Sonoma avenue collided at the intersection of Twentieth street and Roosevelt avenue. Both cars were slightly damaged. No one was injured.

Mountain States Hit By Cold Wave

DENVER, Colo., Jan. 19 (U.P.) The coldest weather of the winter prevailed in the Rocky Mountain area tonight.

Below zero temperatures were recorded in Montana and Wyoming today and the government weather forecaster predicted that Denver citizens would have to pile on an extra blanket and load their furnaces tonight to combat the oncoming cold wave that may send the mercury in Colorado's capital to five degrees below zero during the night.

The storm, originating in Northwest Canada, east of the mountains, swept down the slope into Montana and Wyoming last night and today was making itself felt in Colorado.

Salt Lake City and Ogden, Utah reported the heaviest snowfall of the winter, a precipitation of six inches. In the vicinity of Durango Colorado, two feet of new snow has fallen in the mountains during the last 24 hours and a white mantle a foot deep covered the lower altitude sections.

Cheyenne, Wyo., reported five degrees below zero today and in other parts of Wyoming even lower temperatures were recorded. Sheridan reported eight below and Yellowstone Park twelve below.

Most of Wyoming was covered with a five inch snowfall.

The mercury began to drop in Denver at 6 a. m. A high wind whipped through the district and snow flurries preceded the cold wave. In an hour the mercury sank from 31 degrees above zero to nine above.

Legislators Study Aimee Judge Case

SACRAMENTO, Jan. 19.—UP— As the last stragglers of California's 48th legislature departed for their homes tonight for a 30 day recess the possible impeachment of Supervisor Judge Carlos Hardy of Los Angeles was on the spindle of unfinished business.

The veteran jurist has been charged with accepting a $2500 fee from Aimee Semple McPherson while he sat on the Los Angeles bench and while the famous woman evangelist was engaged in litigation. The alleged transaction followed Mrs. McPherson's sensational claim that she was spirited away by kidnapers and held captive in a shack in the desert near the Arizona-Mexican border.

The move to bring about the impeachment of Judge Hardy furnished the main firework of the first half of the legislative session which was marked by routine introduction of bills and the ratification by California of the Boulder Dam seven-state pact.

State To Rest In Keyes Case Monday

LOS ANGELES, Jan. 19 (U.P.) The final testimony by which the state hopes to prove that Asa Keyes, former district attorney of Los Angeles county, received bribes from criminals when he was in office will be presented at Monday's session of his trial.

District Attorney Buron Fitts said tonight that the prosecution had trimmed its list of witnesses to make certain it could rest its conspiracy case against Keyes and his five co-defendants before adjournment then.

After Harold "Buddy" Davis, former chief deputy district attorney under Keyes, concludes his testimony the state will present only one or two minor witnesses, Fitts said.

Davis occupied the stand throughout today's session and with apparent reluctance gave what the prosecution regards as the most damaging evidence against his former leader.

Library Reopens For Regular Hours

Regular hours will be maintained at the Richmond public library beginning tomorrow according to Miss Nora McNeill, librarian.

Since the fire last Sunday causing considerable damage to the interior of the building only the library desk has been open to book borrowers from 9 a. m. to 6 p. m.

Hereafter, the entire library will be operated from 9 a. m.

Hereafter, the entire library will be operated from 9 a. m. to 9 p. m. A temporary lighting and seating arrangement has been made that will permit patrons to remain in the library for reference work and reading.

E. B. Lowery Enters Contest For Council

A fourth candidate for councilman entered the race yesterday.

Edward B. Lowery, 1801 Garvin avenue, has secured petitions that are now being circulated. The petition will likely be filed with A. C. Faris, city clerk, tomorrow.

Councilman George F. Black, who will be a candidate to succeed himself yesterday filed his petition with the city clerk. This makes the second petition already filed with elections set for May 13.

Councilman E. A. Martin, whose petition is being circulated, will probably file tomorrow. Dr. A. B. Hinkley, councilman, was the first to file a petition. The terms of Councilmen Hinkley, Black and Martin expire this year and the office is for a six year period. The term of Mrs. Helen Collins, appointed to fill the vacancy caused by the death of her husband, the late Councilman John I. Collins, also expires this year. It is a two year term.

The petition being circulated by Lowery, engineer of the Richmond-San Rafael Ferry company, is one of two secured recently by Tsar N. Calfee, attorney. The name of the second petitioner has not yet been revealed. Lowery is seeking one of the six-year terms.

2 MEN NEAR DEATH FROM INJURIES

MARTINEZ, Jan. 19.—Twelve men were burned, two seriously, when vapor in the canning room of the Associated Oil company at Avon exploded. The explosion is believed to have been caused by a spark, and took place early yesterday afternoon.

Steve Composto, 38, of 415 Howard street, Martinez, and Frank Marchi, 40, of 215 Howard street, Martinez, were so seriously burned that they may die. They were taken to the Martinez hospital and are under the care of Dr. C. B. Todd, county physician.

The ten other men were less seriously burned and were given emergency treatment at the refinery.

The 12 men were engaged in soldering drums and cans. The explosive vapor from the cans was detonated by a spark from a soldering iron, according to an investigation conducted by officials of the company. While the explosion was of terrific force, no property damage was caused.

BULGIN MEETS BEGIN TODAY

The Bulgin Revival campaign at the First Baptist church begins today with the arrival of Roy Gourley, the pianist and children's worker of the party. He will preach the sermon at the service at 7:30 tonight and will furnish special music at all the services of the day. Gourley is an accomplished artist on the piano and will play an organ concert at 7:15 p. m.

Dr. Bulgin known as the Abraham Lincoln evangelist will arrive in the city on Monday and will preach that night. He will be accompanied by Charley Clark, song leader and soloist.

The Bulgin party has just closed a successful campaign in Sacramento where the protestant churches united for the campaign and are closing another campaign in Santa Cruz where eight churches under the leadership of Rev. Woten have united for a campaign. The meetings here are to continue to Feb. 3.

Doctor Murders Wife, Ends Life

ATLANTA, Ga., Jan. 19.—UP— The bodies of Dr. Walter Ruffin, 65, and his wife were found in their apartment today, a pistol nearby. The woman, according to police, had been chloroformed before being killed.

Police believed the doctor had murdered his wife and then committed suicide. He had been in ill health.

Lady Dukes In Divorce Action

PARIS Jan. 19.—UP— Lady Dukes was granted a divorce today from Sir Paul Dukes on the ground of desertion. Lady Dukes is the former wife of Ogden L. Mills undersecretary of the United States Treasury. She was born Margaret Rutherford, daughter of Mrs. W. K. Vanderbilt.

Lady Dukes and Sir Paul were married at Ryack, N. Y., in 1922.

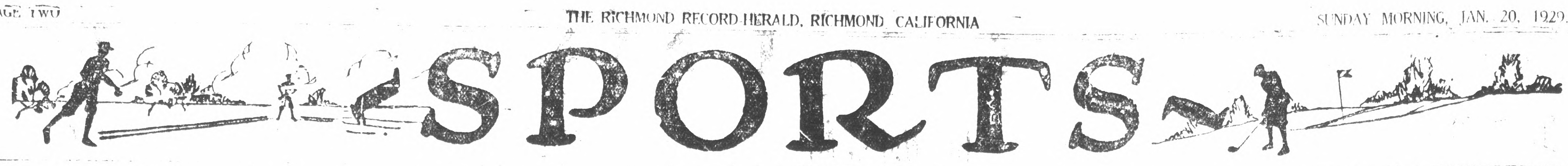

CHRISTNER TO MEET YOUNG STRIBLING

NEW YORK, Jan. 19 (UP) K. O. Christner, Akron, O., heavyweight today signed a contract to meet Young Stribling at Miami Beach, Fla., in the event of his defeating Jack Sharkey, Boston heavyweight, whom he will meet at Madison Square Garden Friday, Jan. 25.

The contract was presented to Christner by Col. J. S. Hammond, vice president of the Madison Square Garden corporation.

Sharkey, who was scheduled to meet Young Stribling at Miami Beach, will arrive here from Boston Sunday night and commence his training for the bout with Christner. His meeting with Stribling now has become contingent on his winning over Christner.

Thomas F. Lennon, Christner's manager came here tonight from Cleveland.

Baron Defeats French Netman In Monte Carlo

MONTE CARLO, Jan. 19—UP—Baron H. L. de Morpurgo, Italian champion, defeated [illegible] Brugnon of France in the third of the Monte Carlo tennis tournament today in straight sets, 6-2, 6-2.

The Italian player [illegible] Brugnon [illegible].

Mrs. [illegible] defeated Mr. [illegible] in the women's final, 7-5, 6-3.

Soccer Team To Hold Practice

In preparation for their game with the Scandinavian team next Sunday, the Richmond soccer squad will practice at the Nichol field starting at 11 o'clock this morning.

The local team is planning to enter the cup [illegible] and will [illegible] independent teams [illegible] and other sections [illegible].

Strangler Lewis To Meet Gardini

NEW YORK, Jan. 19. UP Ed (Strangler) Lewis, who lost his heavyweight title recently to Gus Sonnenberg at Boston, will make his first appearance in five years when he meets Renato Gardini, Italian champion in a finish match under the promotion of Jack Curley at Madison Square Garden Monday night.

Piggly Wiggly, San Pablo Ball Game Postponed

Due to wet grounds, the baseball game between the San Pablo Ball Club and the Piggly Wiggly nine has been postponed. The game, which will decide the championship of the second half of the Oakland Mid-winter league will probably be played next Sunday.

very low rates
economy Santa Fe speed
to the east, south and north central
Good February 1 to March 2 - 1929
New COACH and RECLINING CHAIR Service
Fred Harvey Meals
fare to
DENVER ..... $30.00 KANSAS CITY - $40.00
FT. WORTH ... 40.00 ST. LOUIS 47.50
MINNEAPOLIS - 50.00 CHICAGO 52.50
Equally Low to Many Other Points
TICKETS ON SALE NOW Inquire
Similar Fares westbound Mar. 15 to Apr. 30, 1929
Santa Fe Ticket Office and Travel Bureau
W. B. TRULE, Agent
Santa Fe Station
Telephone Richmond 912

First Million Dollar Gate

BOXING ELEVATED TO PRESENT RATING THROUGH EFFORTS OF TEX, LIFE STORY REVEALS

This story is based upon facts obtained by Kirksey up to the time of Rickard's illness, and on information gathered from many parts of the country and men and women who knew Rickard from boyhood, including his 81 year-old mother in Seattle, who contributed largely to the first chapter.

The story is copyrighted by the United Press associations.

By GEORGE KIRKSEY

CHAPTER 10.

Tex Rickard did not promote another of his mammoth boxing spectacles for three years, but during the period from 1923 to 1926 he accomplished [illegible]

[illegible] He built the new Madison Square Garden, a $6,000,000 temple of sport which will always remain as a monument to his name.

After Rickard placed the old Garden on a paying basis he began laying plans for the new Garden. He met with opposition at every turn, but refused to give up. He enlisted the aid of John Ringling, the circus magnate, and it was through Ringling that the aid of Wall Street was finally enlisted.

Under Rickard's influence Wall Street invested money in a sport corporation just as money is invested in a strictly business enterprise.

The new garden, erected at Eighth Avenue between 50th and 51st streets, opened December 11, 1925, when a capacity house saw Jack Delaney beat Paul Berlenbach in one of their memorable light heavyweight battles.

It was one of the happiest days of Rickard's life when the doors of the new Garden were thrown open. While the arena was under construction Rickard remained on the scene from morning until night. He climbed over girders and watched it grow day by day. It has been said of him that he knew every foot of the building up and down and across.

Rickard was often asked why he didn't name the arena Rickard's Stadium, since it no longer occupied a place on Madison Square, farther downtown.

"Oh, leave me out of it," he would say. "The Garden's the only name for it."

Chain of Arenas

One of the dreams Rickard had planned was wiped out by his death. He visioned a chain of sport arenas all over the country and had already started to realize his ambition by promoting a similar structure to New York's Garden at Boston which opened late last year.

After the unsuccessful Tunney-Heeney fight in July, 1928, stories appeared frequently in the newspapers that Rickard planned to retire or that he was to be ousted from his position of president and general manager of the Garden corporation.

In answer to these stories Rickard always said:

"I expect to be president of Madison Square Garden as long as I live."

With the opening of the new Garden there arrived a new era in boxing. Rickard interested his backers in boxing and the "Six Hundred millionaires" replaced the riff raff of the boxing world in the ringside seats at the weekly shows. On Friday nights at the Garden celebrities occupied the prominent seats. Ermine coats and evening clothes replaced tattered sweaters and shiny suits.

Rickard, in short, lifted boxing out of the "Back Alley" class.

Hardest Worker

Until his death Rickard ever remained the hardest worker in the Garden. He was to be found at his sports palace at all hours of the day and night. Many times he has been discovered wandering around the winding corridors late in the evenings, on Sundays or other odd times. There seemed to be a common tie between Rickard and the Garden. They understood each other perhaps as no human being ever understood Rickard.

The newspapermen were always welcome in Rickard's private office at any hour of the day. He was never too busy to talk to a newspaperman and he always had a story. Although Rickard never liked to talk about himself, he enjoyed telling of his early experiences in Texas, Alaska and Goldfield once he warmed up to the subject.

"Write about them fighters," he always said. "Don't write about me."

It was through Rickard's foresight that hockey developed into one of the most popular indoor winter sports in New York city. The Garden became a site for all other sports and spectacles and is seldom idle a night in the week.

After 23 years of domestic felicity with his second wife, she died in October, 1925. A year later he married his third wife, Miss Maxine Elliot Hodges, a Chicago girl and former actress who at that time was 25. The marriage took place at White Sulphur Springs, W. Va. Rickard had been [illegible] her for eight years before the marriage.

Worshipped Daughter

A daughter, Maxine, was born to them in 1927. Rickard worshipped the baby and in his will left her almost three-fourths of his fortune. Rickard's $50,000 yacht was named after the girl.

It was during this period that Rickard was arrested and charged with an attack on four young girls in a West 74th street apartment. Rickard vigorously denied the accusations and when brought to trial, was acquitted by the jury after 90 minutes deliberation.

Kermit Roosevelt, a son of President Roosevelt, was called as a character witness in the case and upheld Rickard's character.

Asked if he knew Rickard once ran a gambling hall, Roosevelt answered:

"I don't think a man who runs a gambling hall is of bad character any more than a person who runs a church is necessarily of good character."

(End Chapter 10)

Tomorrow's chapter will tell of the Dempsey-Tunney fights.

BAGSHAW ROW OVER CASH DEFICIT

SEATTLE, Jan. 19. A battle involving outstanding issues in American college football continued to rage tonight at the University of Washington over a move to oust Enoch W. Bagshaw as coach.

The primary trouble was that the Washington cash register has not kept pace with Husky yardage.

Closely associated with the fact that Washington lost approximately $4,000 during the past season while other gridiron teams of the nation were showing huge profits, was the dispute between the general student body and members of the Washington football squad.

Efforts of alumni to guide the undergraduates also figured in the fray, as did the question of student rules versus faculty supervision.

Meetings held throughout the day showed a marked lack of definite action.

The student board of control, which voted at a midnight session to relieve Bagshaw of his duties has retained counsel to guide it during the controversy which centers about the right of the students to break the contract with the coach and whether the faculty athletic committee could overrule the students.

The faculty committee was reported in favor of adhering to the contract.

Various minor charges were made against Bagshaw by the students but the leaders were frank in admitting that their chief reason for desiring to make a change was that football has not paid dividends.

Alumni, Varsity Cagers Tangle Here On Friday

Coach Ivan W. Hill will send his high school cagers against the Alumni team Friday night, according to an announcement made yesterday. The alumni team will include Swenson and C. Baldwin forwards; Millicevich center; DeBaere and Meiia, guards.

The game will be preceded by a B game.

King's Condition Reported Better

LONDON, Jan. 19. UP— The king is able to sit up and eat, it was said authoritatively tonight.

The announcement caused the greatest joy and was regarded as definite assurance that his majesty is recovering from the grave illness that began two months ago and caused his life to be despaired of.

CASEY'S Guaranteed Rheumatic and Neuritis Remedy

Specially effective in all rheumatic and neuritis conditions, gout, cramps in the limbs; reduces pain and swelling through direct action on the stomach, liver and kidneys. Sold on a money-back guarantee $1.50 bottle at CONN'S DRUG CO.

Mr. J. H. Casey, 521 Kearney St., Portland, Oregon.

I wish to let you know that I have had Rheumatism and high blood presure for fifteen years. After trying Casey's Rheumatic and Neuritis Remedy I got great relief in 36 hours. I never expect to be without it as it was surely a Godsend to me. My blood pressure has greatly impoved as well as my Rheumatism.

MRS. VIRGINIA JONES, Imperial Hotel, No. 130 Richmond, Calif. 21-76

Millions In Game

A. J. DREXEL BIDDLE, Jr., millionaire sportsman, recently bought a share in the managerial rights to Rene de Vos, Belgian featherweight, and will act as his second in various bouts this winter.

San Pablo Church Cagers Victors In League Game

The San Pablo Baptist church basketball team defeated the First Baptist Comrads yesterday at the Y. M. C. A. gymnasium by a score of 12 to 9. This was the first game in the [illegible] league which [illegible] played every Saturday afternoon at the Y. gymnasium.

The lineup:

SAN PABLO—C. Cervanka, Moltzen, forwards; Wilson, center; G. Cervanka, Upton, guards.

BAPTIST [illegible]—Gillian and Jackson, forwards; Ritchie, center; Wakefield, McDonald, Fulton and Showalter, guards.

New Jersey Hits 'Gyp' Oil Sellers

A [illegible] inspection of all of the gasoline filling stations has been [illegible] by the state authorities in New Jersey to curb the many so-called "gyp" stations that are reported to be giving short measure, say the National Automobile club. State officials cooperating with the county and municipal authorities have undertaken a plan to have every pump in the state tested before the first sale of the day for which the state-wide inspection has been planned.

An inspection of the more than [illegible] of the approximately 25,000 gasoline pumps in the state [illegible], according to the information received by the club, that some 1,810 pumps were inaccurate and have been sealed to allow corrections to be made.

Runyon Leading El Paso Golfers

EL PASO, Tex., Jan. 19. UP Paul Runyon, Little Rock, Ark., professional, led entrants in the first round of the El Paso golf tournament at the Country Club here today. He was out in 25 and back in 33, for a total of 68 for the 18 holes, five under par. Harry Cooper, Dallas; Al Espinosa, Chicago and Johnny Rogers, Denver, turned in cards at 83 for the morning round.

El Cerrito Group Honors Gus Crist

Gus Crist, who has resided in El Cerrito several years, has been granted his citizenship papers. He was presented with a fountain pen and pencil by the El Cerrito Volunteer fire department when he received his papers.

Read It First In Record-Herald

Peace Charge To Be Tried Here On January 23

Susano Mendez, charged with disturbing the peace, will be tried before Justice of the Peace Arthur A. McGoon on the morning of Jan. 23. Mendez was originally charged with assault with a deadly weapon by Pedro Calderon. The charge was later reduced.

Two companions, Reuben Mendez and Manuel Romero, who pleaded guilty some month ago were sentenced to 90 days in jail. They later sought to withdraw their pleas and have filed an appeal which is pending.

Will S. Robenson will defend Mendez and Deputy District Attorney Warren Olney, Jr., will handle the prosecution.

Viola Dana In Divorce Plea

LOS ANGELES, Jan. 19 (UP) Suit for divorce was filed in Superior court today by Viola Dana, motion picture actress and former stage player, against her husband Maurice, "Lefty" Flynn, former Yale football star.

Miss Dana charged that Flynn was intoxicated a great part of their married life and that he flew into a rage when she remonstrated with him. The complaint declared that he remained away from home for weeks.

The couple were married June 20, 1925 and separated Sept. 29, 1928. They have no children.

Bar Association To Meet In South

SANTA BARBARA, Jan. 19—UP The board of governors of the California State Bar association late today decided to hold the next annual meeting of the association in Del Monte October 10, 11 and 12.

Simultaneously the board agreed to meet in its next executive session in Oakland Feb. 15 and 16.

The board was considering an amendment to the state constitution defining the inhibition against judges practicing law but had not yet reached a decision.

MADE CITIZEN

Ernest Cossetta of Richmond was among the successful applicants passing naturalization examinations yesterday in Martinez. The citizenship tests were conducted by Superior Judge H. V. Alvarado.

READ IT FIRST IN THE READ IT FIRST

ARMY IN CLEAN SWEEP IN SPORTS

WEST POINT, N. Y. Jan 19.—UP The Army narrowly missed a clean sweep in its athletic program here today, scoring victories in five sports and losing the decision in one.

The cadets defeated Lehigh, 9-5, on the basketball court in a close fast game. Lehigh threatened constantly but Army managed to emerge on top.

The Army tankers won a 47-17 victory over Amherst in the West Point pool, piling up first and seconds for the wide margin of victory.

The boxing and wrestling team added victories, the grapplers defeating Springfield, 18-11, while the boxers were beating New Hampshire, 4-3.

The Army polo squad defeated Squadron A, nine-three.

On the only reverse of the day Bates won a 5-0 hockey victory from the Cadets.

Sleuth To Take Stand In Trial Of Northcott

RIVERSIDE, Calif., Jan. 19.—(UP)— A scientific detective, J. Clark Sellers of Los Angeles, will return to the witness stand in the Gordon Stewart Northcott murder trial Monday morning to corroborate direct testimony by Sanford Clark that Northcott debauched and murdered four small boys on a poultry ranch near here.

Northcott, a 22 year old Canadian, now is being tried for the murder of Lewis and Nelson Winslow, 10 and 12, and for the killing of an unidentified Mexican boy. He will be tried next month for the slaying of Walter Collins, 9 year old Los Angeles lad.

Sellers already has introduced as evidence bits of human hair, finger nails, bones and even eyes which were found by investigators on the ranch. These fragments were identified as human, Sellers testified.

New Hearing For Richmnod Rail Crossing

The state railroad commission has set aside a previous order authorizing the city of Richmond to widen and alter the Twenty-third street and Pullman avenue crossing of the Southern Pacific company, according to word received yesterday.

The matter has been reopened for further hearing before Examiner Gannon in the court room of the commission at San Francisco on Feb. 7 at 10 o'clock.

Morgan, Young, On Debt Board

NEW YORK, Jan. 19.—UP— J. P. Morgan and Owen D. Young today accepted the invitation extended through Sir. Esme Howard, British ambassador, to become members of the committee of experts on the reparations commission. The commission meets in Paris next month to continue the work started under the Dawes plan for settlement of world war indemnities.

BICYCLE FOUND

A new red bicycle found by the Richmond police is now at the police station waiting for the owner to claim it, according to Chief of Police Dan Cox. The bicycle was found near the Lincoln school playgrounds.

Zonite
For pyorrhea
For prevention against gum infections, use Zonite, the new powerful antiseptic. Also guards against colds, coughs and more serious diseases of nose and throat.

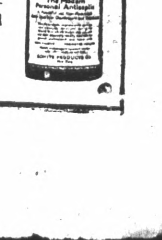

Society and Club News

Uldine Ross, Roy Nickola Nupitals Held

At a quiet ceremony performed last night in the parsonage of the First Methodist church, Miss Uldine Ross of 122 Martina street became the bride of Roy D. Nickola, also of Richmond. The ceremony was performed by Rev. F. H. Prince, pastor of the church.

The ceremony was witnessed by more than a half hundred friends of the young couple.

The bride was born in Richmond and is a graduate of the Vocational high school of Oakland.

She is the daughter of Mr. and Mrs. C. E. Adams.

Nickola is employed by the Key System Transit company as a car dispatcher.

The couple will make their home in Richmond.

JOBS DAUGHTERS LAY PLANS FOR BIG INITIATION

Initiation will be held by the Richmond Bethel of Job's Daughters on Feb. 2, according to plans made at a session of the Bethel yesterday afternoon in the Masonic hall.

The group held a business and social meeting under the direction of Miss Evelyn Neeley, honor queen. Miss Geraldine Cleek was in charge of the program and Miss Vivian Vaughan and Miss Doris Heaster was in charge of the refreshments.

Nevada Visitor Entertained At Harlow Home

Mrs. E. George Harlow was hostess at a party in her home in Mira Vista recently in honor of Mrs. Ira Pearce, her sister who is visiting from Elko Nev.

Among the guests were: Mrs. A. V. Pearce mother of the hostess; Mrs. Ira Pearce the honor guest, and Mrs. Charles Lipp, Mrs. T. N. Calfee, Mrs. C. A. Adams, Mrs. H. W. Garrard, Mrs. Charles W. St. John, Mrs. C. H. Hunt, Mrs. John L. Rihn, Mrs. Herbert Whalen and Mrs. James A. McVittie.

Zephyr Rebekah Club Conducts Food Sale

A large display of home cooked foods was sold yesterday by the Zephyr Rebekah's Sewing club at a food sale held in the Schrader furniture store at Seventh street and Macdonald avenue.

The sale was under the direction of Miss Dolly Word, assisted by Mrs. Ida Hutchinson, Mrs. Beulah Harvey, Mrs. Bessie Kessel, Miss Bertha Fischer and Emory Booth.

Jolly Dozen Club Meets Tomorrow

The Jolly Dozen club will be entertained tomorrow afternoon at the home of Mrs. W. J. Bray, 323 Thirty-eighth street. A social afternoon and tea will be enjoyed.

'Unsinkable' Boat

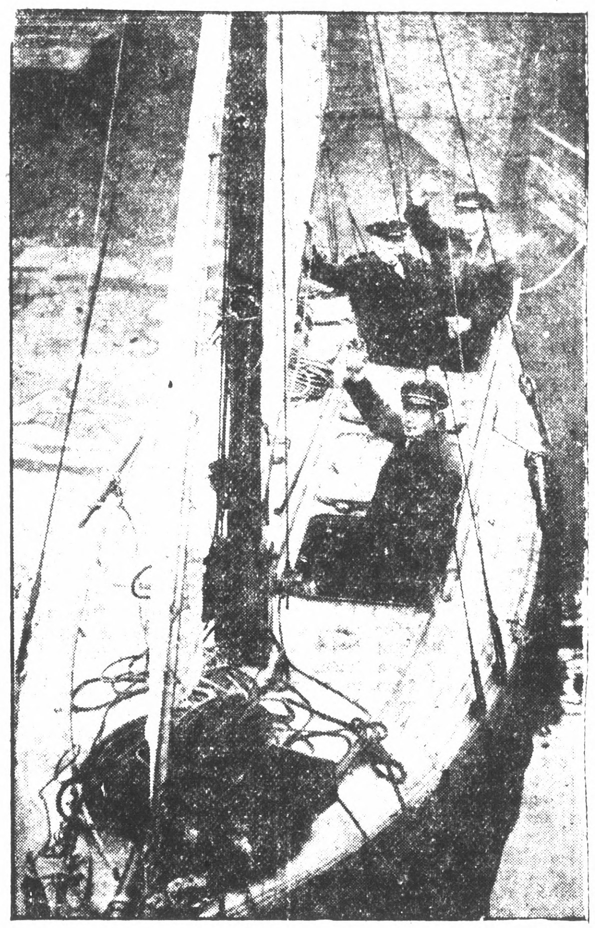

LIFEBOAT, which J. P. Schuttevaer of Holland, the inventor, says cannot sink, as it left Plymouth England on way to New York via the Azores. Captain Schuttevaer, 70, is shown in rear cockpit of the tiny vessel which has no wireless and

Boy Auction At Church Service

As a closing services for Fathers and Sons week, a boy will be auctioned at the Wesley Methodist church tonight by Rev. C. G. Lindemann who declares that a boy will be "sold" from the block to the highest bidder.

The Wesley vested choir, under the direction of Miss Effie Mae Medlin has prepared special numbers for this event.

First Christian Endeavor Groups Will Hold Rally

The Christian Endeavor societies of the First Christian church will hold a rally today at the church parlors. Several state and county officers will attend the session which will start at 2 o'clock. Supper will be served at 5:30 and the session will be resumed at 6:30 o'clock.

Mrs. Oral Pearce, superintendent of the junior high intermediate groups has urged all members to attend.

Christian Science Sermon Subject

"Life" is the subject of the Lesson-Sermon Sunday, Jan. 20, in all churches of Christ, Scientist, branches of the Mother Church, the First Church of Christ, Scientist, in Boston, Mass.

The citations which comprises the Lesson-Sermon includes the following from the Bible: "There is therefore now no condemnation to them which are in Christ Jesus, who walk not after the flesh, but after the Spirit. For the law of the Spirit of life in Jesus Christ hath made me free from the law of sin and death. For to be carnally minded is death; but to be spiritually minded is life and peace" (Rom. 8:1-2, 6).

The Lesson-Sermon also included the following passage from the Christian Science textbook, "Science and Health with Key to the Scriptures" by Mary Baker Eddy: "The way is straight and narrow, which lead to the understanding that God is the only Life. It is a warfare with the flesh, in which we must conquer sin, sickness and death, either here or hereafter, certainly before we can reach the goal of Spirit, or life in God" (p. 324.)

Christiana Kuchan Honored At Party

Mr. and Mrs. Frank Vargas entertained at their home on Twenty third street recently in honor of Miss Christiana Kuchan, daughter of Mr. A. Kuchan, of Gaynor avenue who left last night for a visit to Oregon.

Those enjoying the party were Mr. and Mrs. A. Marcos, Mrs. Alice Jordan, Mrs. A. Kuchan, Mrs. P. Kuchan, Miss Christina Kuchan, Miss Margaret Gigonetto, Miss Katherine Gillian, Clarence Martin, Fred Geraldy, Ralph Bell, Joe Levaggi and John Labourdetti.

Miss Athalie Clarke Hostess At Party

Miss Athalie Clarke, daughter of Mr. and Mrs. Raymond Clarke was hostess to a group of her friends at a party recently in her home. The evening was spent in games and dancing.

Among the guests were Miss Claire Smith, Miss Pauline Dicely, Miss Eleanor Galbraith, Miss June Ireland, Miss Clarke, Edward Bouquet, George Brougham, Frank Gordon, Bert McKoy, Earl Scofield and William Older.

Ladies Bible Class Conducts Food Sale

The Ladies Bible class of the First Baptist church held a successful food sale yesterday at the Pon Honor store. A large display of home cooked foods was placed on sale.

Program Of Music Held By Amaranth

A program followed the business session of Harmony Court, Order of Amaranth last night in Masonic hall. Mrs. Ruby Johnson, past worthy matron, presided in the absence of Mrs. Olive Ledgerwood, worthy matron.

Miss Bernice Mills was chairman of the committee in charge of the program which consisted of the following numbers: Piano solos by Miss Barbara Guanziroli, two humorous readingsb by Florence Rae Weeks and violin solos by Turner Brashier.

On the committee in charge of the banquet which followed the program were Mrs. Hazel Sears, Mrs. Julia Overaa, Mrs. Effie Schmidt and Miss Mills. The Star Points of the court will be in charge of the entertainment for the next meeting.

RICHMOND CLUB TO HEAR TALK ABOUT COOKING

A lecture on the culinary art will be delivered before the members of the Richmond club tomorrow afternoon at the Richmond clubhouse. The program will be under the direction of Mrs. C. R. Alexander.

Thursday night the Richmond club will sponsor a charity card party, the proceeds of which will be used to maintain one child at the Sunshine camp. Each club of the Contra Costa Federation of Women's clubs is following the plan to aid one child at the camp.

Both bridge and whist will be enjoyed. Mrs. J. W. Smiley is chairman of the committee in charge.

MRS. W. MATHIS FETES FRIENDS AT BRIDGE PARTY

Mrs. William Mathis entertained a group of friends at a party in her home, 2323 Garvin avenue Friday night. Bridge was enjoyed. A supper was served at midnight by the hostess.

Those enjoying the evening were Mr. and Mrs. Wheeler Green, Mr. and Mrs. Joe Feleiano, Mrs. Mabel Freitas, Mrs. La Belle Record, Miss Violet Green, Miss Elsie Mathis, Miss Istabel Freitas, Joe Moitoza, Fred Meyer, Arthur Lang, Frank Mathis and Sam Mathis.

First Presbytetrian C. E. Enjoys Party

The Young People's Christian Endeavor Society of the First Presbyterian church enjoyed a party recently at the home of Mrs. Elizabeth Buchan on Nineteenth street and Roosevelt avenue. Games were enjoyed and refreshments were served.

Miss Ethel Bowman Wins Church Prize

Miss Ethel Bowman of Richmond was awarded first prize for her skit presented before the B. Y. P. U. in San Francisco recently.

Those attending the session from Richmond were:

Mr. and Mrs. Roy Kinney, Mr. and Mrs. Bert Bussow, Miss Pauline McArthur, Johnnie Sowers, Miss Maxine Pruden, Miss Ethel Bowman, Mrs. Winifred Phillips, Miss Esther Hahn, William Phillips, Floyd Baskett, Miss Lucille Lee, Miss Cora Lee, Miss Dorothy Kinney and Robert Cook.

Institutes Will Attend Communion

Members of the Richmond Y. M. I. and Y. L. I. will hold communion this morning in St. John's church, El Cerrito. Communion will be received at 8 o'clock after which a breakfast will be served. Thomas Dowd of Berkeley, district deputy, will address the gathering.

Mrs. Bert Bussow Gets Sad Message

Word has been received in Richmond of the death in El Dorado, Kans. of Viola Audine Rennaker, niece and namesake of Mrs. Bert Bussow, 422 Fourteenth street. The child was seven years of age and the daughter of Mr. and Mrs. Vernon Rennaker.

Mrs. Marie Davis Rites Tomorrow

Funeral services will be held tomorrow morning from St. Paul's church at 9:30 o'clock for Mrs. Marie Davis, 21, of Tormey. The cortege will leave the Curry undertaking parlors at 9 o'clock. Mrs. Davis passed away several days ago. She is survived by her husband and one child.

Church and Sunday School

FIRST PRESBYTERIAN CHURCH

Corner 17th and Bissell streets.
Rev. A. Alden Pratt, minister.
Mr. C. Meryl Bish, choir director.
Mrs. George Clark, organist.
7 a. m. Early morning prayer meeting for the Lord's work here in Richmond and throughout the world.
9:45 a. m. Bible school. Classes under prepared teachers for every age.
Duet by Mrs. Don Kneeland and Mrs. Ray Jones "Abide With Me," (Eichorn).
Children's sermon, "Wanted Christians who are unashamed." Sermon by the pastor, "For the Gospel's Sake."
6:30 p. m. Christian Endeavor meetings.
7:30 p. m. Evening worship.
Selection by Young People's choir.
Song service led by Mr. C. Meryl Bish.
Testimony service conducted by Gospel Team of University of California students, on the theme "What Jesus Christ Means to My Life." Special music by Berkeley students.
The public is cordially invited to all services.

STEGE PRESBYTERIAN CHURCH

Corner Forty-fifth street and Potrero avenue.
V. E. Skiles, superintendent of the Bible school. Mrs. V. E. Skiles, pianist and choir director.
11 o'clock Morning worship.
4:30 o'clock Junior C. E.
6:30 Senior C. E.
7:30, Evening worship.

CHURCH OF THE NAZARENE

466 N. Tenth street.
Rev. Will H. Hater, pastor.
Mr. Frank Carter, superintendent.
11:00 a. m. Preaching.
Young people meeting 6:45 p.m.
Evangelistic service at 7:30 p. m.
Rev. J. A. Kring, of East Oakland, will hold a revival meeting beginning Sunday, January 20. Come and help to make this a great meeting.

COMMUNITY METHODIST CHURCH

21st and Roosevelt avenue. Geo. W. Forman, minister.
9:45 a. m., The Church school. W. C. Roberts, superintendent, Mrs. J. E. MacDougall, primary superintendent.
9:45 a. m. Church school Classes for all ages.
11 o'clock The Morning Worship. Special music and sermon: "Am I My Brother's Keeper?" This is a temperance sermon and an invitation is extended to those interested in this great subject.
6:30 The Hi-League. Boys and girls from 12-17 years of age, meets in Social hall, 20th and Roosevelt avenue.
6:30 The Young People's meeting.
7:30 p. m. The Evening Worship. Good song service and sermon: "Some One At The Door."
7:30 p. m. Wednesday Mid-week Church Night.
Special study, First Corinthians. We welcome all interested to join in this study.

FIRST CHRISTIAN CHURCH

Corner 6th and Bissell avenue. Rev. Aldis Webb, pastor. Residence 169 6th St. Phone Richmond 4419.
Sunday school at 9:30 a. m.
Classes for all ages. Miss Mabel Beach, superintendent of the school.
Morning worship service at 11 a. m.
Christian Endeavor Societies meet in their respective places at 6:30 p. m.
Evening worship 7:30 p. m.
Prayer meeting and Bible study Wednesday at 7:30.

TRINITY EPISCOPAL CHURCH

Washington and Nicholl avenues, Point Richmond. Milton L. Ferry, Vicar.
Church School 9:45 a. m.
Miss Virginia Lee, musician.
11 a. m. Morning service. Mrs. Anna McCabe organist.
A cordial welcome extended to all at both church services and Guild activities.

ST MARK'S CATHOLIC CHURCH

Rev. P. M. Griffin, pastor; Rev. William Henessey, ass't. Bissell avenue and Tenth street. Services this morning at 7, 8:30 and 10:30 o'clock.
Sunday school under direction of Sisters of the Holy Family immediately after the 8:30 o'clock mass.
Evening services at 7:30 p. m.

LADY OF MERCY CHURCH

West Richmond ave. Rev. William Cleary, pastor.
First mass, 7 a. m.
Second mass, 9 a. m.
Sunday school, conducted by the Presentation Sisters, immediately after the 9 o'clock mass.

POINT RICHMOND BAPTIST CHURCH

E. F. Rounds, pastor.
812 Washington avenue.
Residence 2511-C Fairview ave., Berkeley.
Sunday School at 10:00 a. m. Classes for all children between the primary and senior ages. Visitors are welcome to our classes.
11 a. m. Worship Service.
Come and worship God with us, for everyone finds a welcome at Point Richmond Baptist Mission.

ST. JOHN'S CATHOLIC CHURCH

Masses will be said every Sunday at St. John's church at Stege Junction at eight and 10 a. m. Between masses Sunday school will be held.
The Sisters of the Holy Family will conduct Catechism classes every Saturday morning at 9:30 for the children of the parish and a large attendance is expected.

WESLEY METHODIST EPISCOPAL CHURCH

Corner Ninth and Nevin. C. G. Lindemann, minister.
Church school at 9:45 a. m. Mrs. Chas. Wolfe, superintendent. Graded lesson. Classes for all ages.
Morning worship at 11 o'clock. Sermon theme "Jesus and Modern Reforms." Anthem "Praise the Lord."
The Senior Epworth League will meet in the church parlor at 6:30 o'clock.
The High School Epworth league will meet in the Social rooms at 6:30 o'clock.
At 7:30 p. m. we will hold our closing service of "Father and Son" week. The special features are a Boy Auction, and special numbers by the choir. Acting as auctioneer Rev. Lindemann will sell a real, live red blooded American boy to the highest bidder. The choir has prepared special numbers for this service.
Dr. A. C. Bane will be with us on Monday evening at 7:30 o'clock to conduct the first Quarterly conference. All official members are urged to be present.
Prayer meeting Wednesday evening at 7:30.
The subject will be "The Great Challenge."
The Woman's Home Missionary Society will meet with Mrs. Mary Shoemaker, 1024 Barrett avenue, on Thursday afternoon. Mrs. A. D. Jacoby, district chairman will be the guest of honor. All members are requested to bring a guest.
Choir rehearsal at the church on Thursday evening at 7:15.
We invite you to worship with us.

THE FIRST BAPTIST CHURCH

Thirteenth and Barrett.
Rev. Weldon M. Wilson, pastor.
Roy Gourley of the Bulgin evangelistic party will be very much in evidence in all of our services Sunday. At the evening service at 7:30 p. m. he will preach the sermon. At 7:15 p. m. he will play the regular 15 minute pipe organ concert. He will furnish the special music at both the morning and evening service. At 9:45 in the morning he will begin his work with the children in the Sunday school and will also have some small part in the B. Y. P. U. meeting at 6:15 p. m.
At the morning service at 11:00 a. m. the pastor Weldon M. Wilson will speak on the subject, "Bulgin Richmond and Salvation."
At the Sunday school hour at 9:45 besides having Roy Gourley there will be promotion exercises. Diplomas will be given all those who have finished the work in their present department and are passing on to another.
The B. Y. P. U. meets at 6:15 P. M. An interesting program has been arranged. A cordial invitation is extended to all to be present and enjoy these services with us. Dr. Bulgin and Charley Clark, his song leader and soloist, will be in the city for the service Monday night.

SAN PABLO BAPTIST CHURCH

Corner 22nd and Bush streets.
Rev. H. H. Stagg, pastor.
Mrs. H. H. Stidd, choir director.
Miss Beatrice Stagg, organist.
9:30 Sunday school. Classes for all ages. Thomas Wallbanks superintendent.
11:00 a. m. Morning worship.
6:30 p. m. Junior and Senior B. Y. P. U.
7:30 p. m. Evening service.
"A welcome awaits you." Come and bring a friend.

INTERNATIONAL BIBLE STUDENTS

Meet at 318 Bissell avenue at 7:30 p. m.
A cordial invitation is extended to all Truth Seekers. Admission Free; no collection.

ST. PAUL'S CATHOLIC CHURCH

Rev. Joseph Porta, pastor.
Sunday 7:30 a. m. Confession.
7:00 a. m., mass and sermon in English.
8:30 a. m., mass and sermon in English.
10:00 a. m. Mass and sermon in English, to be followed by Sunday school.

EAST RICHMOND PRESBYTERIAN CHAPEL

31st and Clinton. Sunday school at 9:45. Mr. F. J. Stark, superintendent. You are invited to attend this neighborhood Sunday school.

ST. EDMUND EPISCOPAL CHURCH

Tenth and Barrett. Rev. H. I. Oberholtzer, vicar.
7:30 a. m. Holy Communion.
9:30 a. m. Church school.
11:00 a. m. Morning service and sermon "Figures of Life."
7:30 p. m. Evening service and sermon "Runners in the Race of Life."
Tuesday, 2 p. m. Guild Auxiliary with the Department of Social Service in charge.
Thursday, 10:30 a. m. Service of Spiritual Healing.
Friday, Conversion of St. Paul. 10:30 a. m. Holy communion.

GRACE LUTHERAN CHURCH

Barrett avenue and Thirteenth street. Samuel T. Hines Ph. D., pastor, residence at Thirteenth street. Telephone 639-J. Mrs. H. Page, director of choir. Mrs. C. R. Baldwin, organist.
Sunday school, 9:45 a. m.
Subject "Christ the Savior."
Morning worship 11 o'clock.
Choir "Praise Ye the Lord," by Carl Fisher.
Sermon, "The Voice from Glory" by the pastor.
Choir, "Hymn to Jesus," by Helen Howard Lemmel.
Luther League Rally at 6:30 p. m. Topic "Seeing the Good in Men Everywhere."
Leader C. H. Bastin. Special speaker Rev. F. H. Prince of the First Methodist Episcopal church, Richmond. Special music. Rev. Geo. W. Forman of the Community Methodist church, Richmond.
day cake.
Thursday at 3:45 p. m. the Catechism Class will meet.
Thursday at 7:30 p. m. choir practice. A cordial welcome to all.
Friday, Jan. 25, there will be given a very special social to the entire congregation and friends. The program will be super excellent. Refreshments will be served and offering taken. All welcome.

RICHMOND UNITY CENTER

Richmond clubhouse, 1125 Nevin avenue.
9:45 a. m. Sunday school.
Unity is the name by which the work of the Unity School of Christianity is known.
Unity is not a sect but a school of spiritual research. Unity teaches that the principle with which Christ did the work is still operative.
The Unity publications do not present criticisms of any faith; they give constructive suggestions.
Approximately two and one-half million people are at present applying Unity methods to the problems that arise in life.
11 o'clock Morning service.

THE SALVATION ARMY

10 a. m. Company meeting.
Holiness meeting 11 p. m.
Salvation meeting 8 p. m.

FIRST CHURCH OF CHRIST SCIENTIST

Nevin avenue at 12th street.
Sunday school convenes at 9:30 a. m.
A Wednesday evening meeting is held at 8 o'clock, at which testimonies of Christian Science Healing are given.
Subject for today, "Life."
This church is a branch of the Mother Church, the First Church of Christ, Scientist, in Boston, Massachusetts, and holds Sunday services at 11 a. m. and 8 p. m.
The Christian Science free reading room is located on the second floor of the Muller building, 271 10th street, rooms 218 and 219. Room 219 is open from 6 a. m. to 10 p. m. The main reading room and salesroom are open from 12 to 4 and from 7 to 9 excepting Sundays, holidays and Wednesday evenings.
The public is cordially invited to attend the church services and to use the reading rooms.

FULL GOSPEL CHURCH

Donald E. C. Persing, pastor.
On Nevin between 7th and 8th.
Sunday school, 9:45 a. m.
Morning message, 11 a. m.
Evangelistic services 7:45 p. m.
Regular mid week services.
Tuesday prayer and praise, at 7:45.

Scissors, razors and tool grinding, saw filing, keys made 264 8th St. 9 30 1mo.

EL CERRITO TO INSTALL VET OFFICERS

Installation of officers will be held by the Louis Hagen Post of the American Legion Wednesday night at Cerrito hall. Officers of the Richmond Post will be in charge of the installation. State officers of the Legion will attend the event.

Members from all posts in the county, including the Berkeley, Albany and Oakland Posts, will attend the event. The 32 piece band from the Oakland post will furnish the music.

The charter will be presented by Dr. L. Beard, of Martinez, district commander.

Officers to be installed include: Louis E. Hagen, commander; Fred Begerow, first vice commander; John Bray, second vice commander; R. W. Hansen, adjutant; William J. Driscoll, chaplain; Chris Bygum, sergeant at arms; Hjalmed Carling, historian; Angelo Bercolli, treasurer; John R. Beck, Charles Schwake, Neph Thulin and Blake McNeill, executive committee.

MRS. CRAVEN ILL

Mrs. J. M. Craven, 249 Third street has been confined to her home for the past week. She is reported to be recovering.

TRINITY LUTHERAN CHURCH

Barrett avenue at Nineteenth St.
The Rev. A. W. Koehler, pastor. Address 1912 Barrett avenue. Phone Richmond 1592-W.
Two divine services on Sunday morning, the German at 10 and the English at 11 o'clock.
The text chosen for the sermon is Luke 8:18 and the theme: "How Should We Hear God's Word."
The Sunday school will meet at 10:15 o'clock.
On Wednesday evening at 8 o'clock the Walther League will meet for a social gathering. Topic study will also be conducted. Please bring January copy of Walther League Messenger.
Our church is affiliated with the Missouri Synod of the Lutheran church. You are cordially invited to attend our services.

FOUR SQUARE GOSPEL

1002 Barrett avenue.
Services on Sunday.
Sunday we have Evangelist J. Stuart Hydanus with us at both services.
9:45 a. m. Sunday school.
11 a. m. Morning worship.
7:45 p. m. Evening service.
Wednesday evening, prayer and praise, 7:30 p. m.
Saturday evening, Deeper Teachings, 7:30 P. M.
Wednesday, 7:45 p. m.—Deeper teaching.
This church is a branch of the Aimee Semple McPherson work in Los Angeles. A cordial welcome to all.

FIRST METHODIST EPISCOPAL CHURCH

Richmond avenue and Martina street. F. H. Prince, pastor.
The third Sunday of the Church Attendance campaign will be observed at the 11:00 o'clock hour of worship. The slogan for Sunday is "Will you be one of a hundred at church Sunday morning." The choir will sing a Negro Spiritual, "Shine on Me," Anthem by the choir, "Thou Art My God." A very timely message will be delivered by the pastor entitled "One Thing I do."
Sunday morning at 10:00 a. m. the Sunday school meets for study. Mr. J. E. George, superintendent.
Young People's League meets at 6:30.

Why be Annoyed by Tired Aching FEET

Bring your shoes to our store and permit us to put them in first class condition at

OUR REDUCED PRICES	
Men's Light Half Soles, best quality	$1.00
Men's Half Soles Heavy	$1.45
Men's Half Soles and Heels	$1.50
Ladies' Half Soles	90c
Ladies' Half Soles and heels	$1.40
Boys' Half Soles and heels	$1.35
Ladies' Heels, leather	30c
Ladies' Heels, rubber	50c

SPECIALS FOR LADIES

Built-in Arch Support Shoes $4.50 TO $8.50

Special made shoes for stout women, extra wide, built-in arch support. Will give a perfect fit.

HEADQUARTERS FOR Dr. Scholls Arch Supporters

B. B. Shoe Store
724 Macdonald Avenue

Mrs. Irma Randolph
MEZZO SOPRANO
A Singer who teaches
A Teacher who sings.
Thursdays—All day and evening.
Conservatory of Music, 906 Macdonald Avenue
3566 Lakeshore Oakland, Tel. Oakland 6998 Boulevard

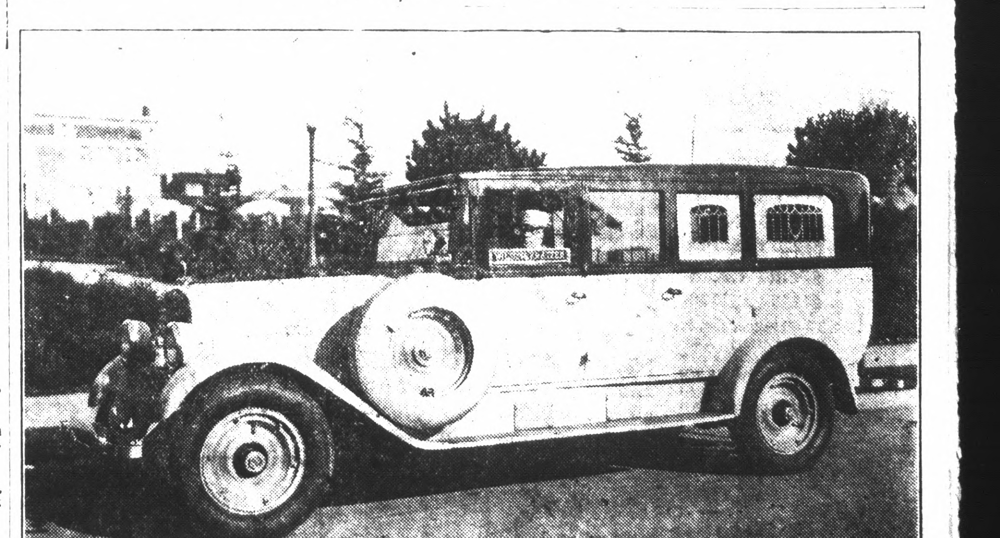

The completely equipped ambulance as shown above is ready at all times, day or night, to answer calls. This ambulance is always in the care of uniformed and competent men and is used exclusively for the sick and injured.

WILSON & KRATZER
PHONE RICH 113

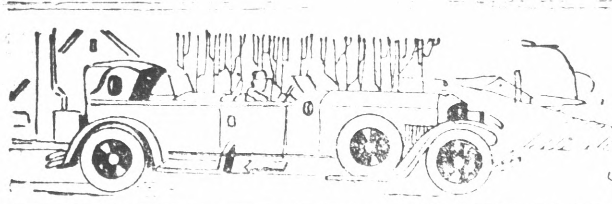

Automobile News

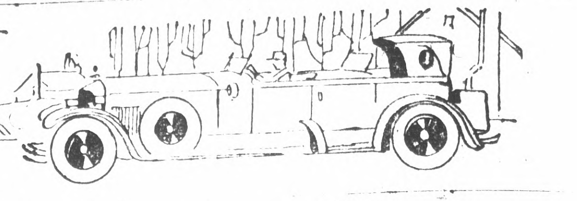

NEW CHEVROLET TESTED BY DRIVERS

Thousands of northern California motorists have had their first ride in the new Chevrolet six. Beginning when the cars first went on display and were placed in demonstrating service at Chevrolet dealers everywhere a host of motorists during the past week have availed themselves of the opportunity to thoroughly try out for themselves the qualities of the new Chevrolet power plant for which the company abandoned the four cylinder motor.

"Nobody was disappointed, either according to all reports," say officials of the Golden Rule Chevrolet Co., 1501 Macdonald avenue, local dealers. Continuing they said:

"Supporting the claim that it develops 32 per cent more horse power than its famous predecessor the new Chevrolet shows its ability to accelerate, climb hills and hold speed above the 60 mile an hour range with an ease that fully substantiated the claims of its sponsors. The extreme smoothness of the motor, its silence, and the total lack of vibration, so commonly found in enclosed cars, were the subjects of as much favorable comment, too, as was its power.

"Before a single person in northern California had ridden in the car thousands of orders for the new six had been taken. As a result of the first four days of demonstrating an added flood of orders came and the new six-cylinder car promises to set new records in sales from the very start.

"To men familiar with the motor industry, the manner in which Chevrolet has swung into production on the new six, with its radical changes from the model which preceded it, is one of the most remarkable achievements in the history of the motor car.

"An example of the methods by which Chevrolet achieved this result is to be found in the auxiliary motor plant of Chevrolet at Saginaw, Mich. Here, for weeks, while the main Flint motor plant of Chevrolet was building the last of the four-cylinder motors, the Saginaw plant was engaged in building six-cylinder motors.

Auto Club To Complete New Home In South

The new building being erected [illegible] California State Automobile [illegible] Association members residing [illegible] county will be served [illegible] new headquarters located at [illegible]

[illegible]

[illegible] Santa Cruz [illegible]

The new building [illegible] present quarters of the association [illegible] located on the main [illegible] between Santa Cruz, Capitola and Watsonville.

Two Car Families In U. S. Increase

Two or more cars are now possessed by more than [illegible] families in the United States according to estimates [illegible] by the California State Automobile association. This number is constantly growing and it is expected that the coming years will [illegible] among those who own more than one automobile.

[illegible] are assigned for multiple ownership. Golf clubs [illegible] the increasing number of women drivers [illegible] automobiles in business [illegible] contribute to the need of more than one car to a family.

Setting Style For Salvador

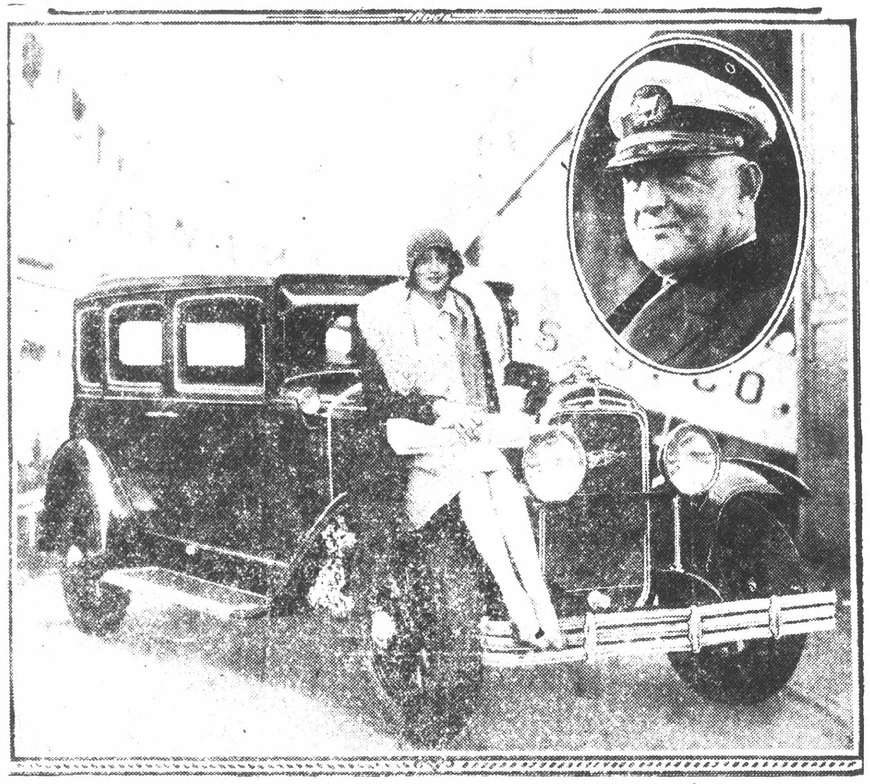

CAPT. HENRY STEPHENSON of Panama Mail Liner "El Salvador" deputized by Vice-President Vides of Salvador to purchase graduation gift for his daughter, Miss Enriqueta Vidas, selects Buick Sedan as most appropriate for her position in Salvador society. Miss Vides the unknowing owner of the new car, is a passenger on the "El Salvador" which is carrying the gift to her home in Santa Ana, where presentation will be made.

Bent Filaments Cause Of Glare

Headlight bulbs sometimes require changing even though they are still brilliant, says Louis C. Shaw, general service manager of the National Automobile club. The filament in light bulbs often becomes bent which directs the beams in such a manner as to create glaring headlights.

BUICK SEDAN, GRADUATION PRESENT

SAN FRANCISCO, Jan. 19.—It this story gets to Salvador before the Panama Mail liner "El Salvador" now en route to New York via the Spanish Americas a perfectly wonderful surprise for Miss Enriqueta Vides, daughter of the vice president of Salvador will be spoiled.

Just prior to sailing time the other day a shiny new automobile was driven on the Panama Mail dock. Capt. Henry Stephenson of the "El Salvador" receipted for it and casually called to Miss Vides who was sailing as a passenger to pose for a few pictures with the machine. Very graciously she consented and the cameraman shot several plates to the accompaniment of many exclamations of delight from Miss Vides over the wonders and comforts of the new car.

Car On Board

As the last visitor trotted down the gangplank at the final warning of the siren the car was swung aloft and lowered gently into the hold. Miss Vides watched the proceedings with interest and commented to Captain Stephenson on the good fortune of the owner.

Now comes the surprise. The car belongs to Miss Vides and she doesn't know it. Here's the way of it!

Miss Vides graduated at the end of the Christmas term from a fashionable school at Palo Alto where she has been a student for the last four years. Owing to his business interests and the duties of his office Senor Gustavo Vides, her father, was unable to attend the commencement exercises. He did not forget his daughter three thousand miles away however.

Secrecy Enjoined

Captain Stephenson who in his many years in the Panama Mail service has made many fast friendships in the Lands Between and who is a particularly warm friend of Vice President Vides received a radio two days before sailing authorizing him to buy a car suitable for a sweet girl graduate and telling him to bring girl and car on the "El Salvador." Secrecy was enjoined.

Captain Stephenson rushed forth and sailed the seas of automobile row in hectic quest of an appropriate car. He spent one whole day and part of another examining the many new models on display in the various showrooms. Finally he decided on a Model 57 Buick and the transaction which made Miss Vides the unknowing owner of an automobile was concluded.

The formal presentation to Miss Vides will be made by her father and Captain Stephenson when the liner arrives in Salvador.

C. C. Kratzer is the Richmond representative for the Buick line

Rent Car Drivers Responsible For Acts Of Drivers

A decision that will likely have far-reaching effect was recently rendered in a Baltimore court, says the National Automobile club which held that a "drive yourself" company was responsible for the traffic violation of the renter of the car.

The case had to do with so simple a matter as a parking tag given a driver of a rented car. The company that owned the car pleaded that the driver lived out responsibility for his acts while in possession of one of its cars.

The case has not yet been adjudicated finally because it has been appealed by the company to a higher court.

Two-Headed Water Snake Discovered

ROMA, Dec. [illegible]—UP— A 15 inch water snake with two perfect heads was found near here by Tom O'Hara, 9.

NEW OAKLAND ON RECORD TRIP

The first new Oakland All-American Six to be driven to the Pacific Coast from the factory at Pontiac, Mich., arrived recently, according to J. P. Strom, local Oakland-Pontiac dealer. During the trip the Oakland attained a performance record which upholds the praise given the new All-American upon its recent introduction. K. F. Bashaw of Cleveland, Ohio, took delivery of his sedan at the assembly line of the Oakland Motor Car company and completed the 3100 mile trip via the Southern route to Los Angeles in nine days of driving.

"The entire trip was one of splendid performance by the Oakland," said Bashaw upon his arrival. "I left Pontiac with only 409 miles showing on the speedometer and did not 'push' the Oakland at any time during the trip, but had I been in a rush to reach Los Angeles, I am sure it would have responded with the desired speed and power. I did get an idea of the performance of the new Oakland engine when I encountered bad weather conditions in Oklahoma. The roads there, because of recent heavy rains, were terribly muddy and on many occasions the power of the engine prevented the car from getting stuck in mud holes.

"In checking the mileage of gasoline consumed, I find that I averaged seventeen miles to the gallon, and now that the car is well broken in, I anticipate even greater mileage.

"The new self energizing brakes used on the Oakland," Bashaw says, "are ideal for cross-country driving, as their instant response to the minimum pedal pressure is an important factor out on the highway."

READ IT FIRST IN THE RECORD-HERALD

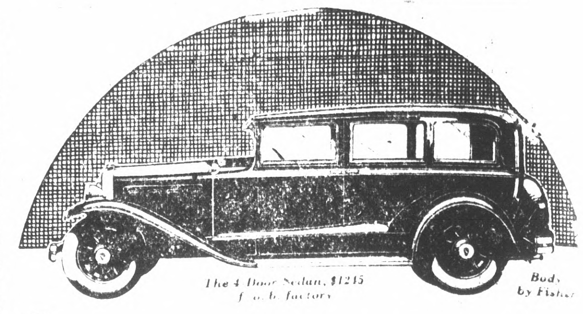

Triumphantly NEW. *Distinctively Smart* ..and Surprisingly Low in Price

Ask your friends who know automobiles . . . "What's the greatest feature of the New Oakland All-American Six?" You will frequently hear this answer . . . "Considering all it offers . . . the most surprising thing about it is its price." . . . And that's a fact. Other cars with some of the All-American's desirable qualities are available . . . but none other at prices as low as $1145. . . . None other with its triumphant newness . . . its distinctive beauty and style. None other with such luxurious Fisher bodies. With such glorious performance . . . such power, acceleration and speed.

Prices $1145 to $1375, f. o. b. factory, plus delivery charges. Lovejoy Hydraulic Shock Absorbers and spring covers included in list prices. Bumpers and rear fender guards extra. Check Oakland delivered prices—they include lowest handling charges. General Motors Time Payment Plan available at minimum rate.

J. P. STROM
Automotive Merchant
1221-1229 Macdonald Avenue, Richmond.
DISTRIBUTORS FOR RICHMOND AND CONTRA COSTA COUNTY

A NEW ALL-AMERICAN SIX BY OAKLAND

The New BUICK

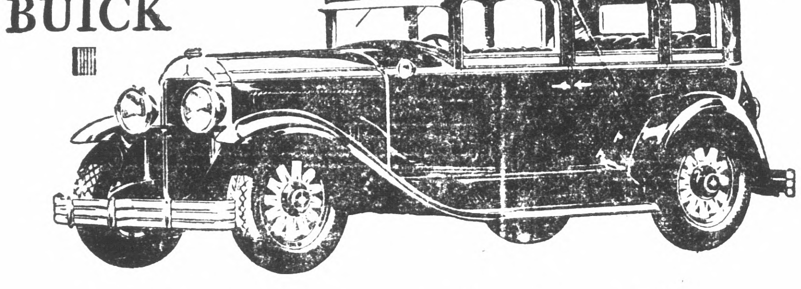

Newest of the New five months ago and newest of the new *to-day!*

Not only instant but countrywide acclaim greeted this great new Buick on its introduction five short months ago!

For Buick was new—new in style—new in performance—new in comfort. . . . And Buick is new today—its quality as unequaled—its leadership as obvious and outstanding as on the day of its introduction!

Buick's new Masterpiece Bodies by Fisher are unrivaled fashions—outstanding favorites.

Buick's triple-sealed Valve-in-Head engine—the most powerful engine of its size in the world provides performance unequaled by any other car.

Newest of the new five months ago—and newest of the new today . . . winner of the most enthusiastic demand in all fine car history . . . this magnificent new Buick with Masterpiece Bodies by Fisher!

COUPES $1195 to $1875
SEDANS $1220 to $2145
SPORT CARS $1225 to $1550

These prices f. o. b. Buick Factory. Convenient terms can be arranged on the liberal G. M. A. C. Time Payment Plan.

BUICK
WITH MASTERPIECE BODIES BY FISHER

C. C. KRATZER
TENTH and BISSELL TELEPHONE RICH. 27
When Better Automobiles are Built . . . . . Buick Will Build Them

Auto Painting
AT YOUR OWN PRICE —

Bring your car to us and have it painted before the rainy season starts. Your car depreciates rapidly if allowed to rust. We are prepared to paint your car at any price you care to pay.

We do fender and body work. Your old fenders made to look like new no matter how badly they are bent. Motors rebuilt and overhauled.

Miller Motor Sales
833 11TH ST. PHONE RICH. 444

for Economical Transportation
CHEVROLET

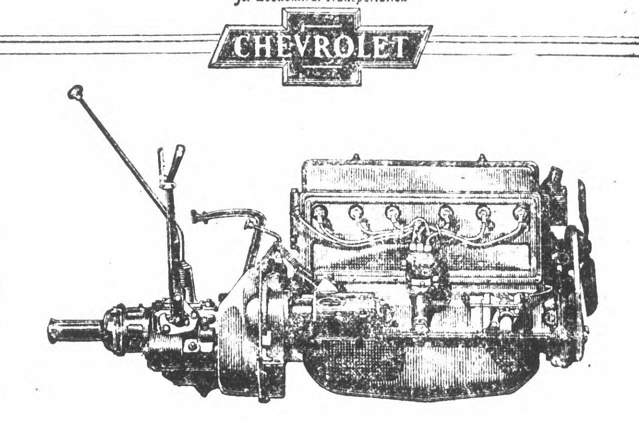

A SIX IN THE PRICE RANGE OF THE FOUR

Smoothness
Never Before Achieved in a Low-Priced Automobile

Of all the exceptional performance qualities resulting from the advanced design of the new Chevrolet Six, none is more impressive than its remarkably smooth operation.

Although the new six-cylinder motor develops 32% more power with correspondingly higher speed and faster acceleration . . . although it delivers better than twenty miles to the gallon of gasoline—

—its outstanding feature of performance is a degree of smoothness never before achieved in any low-priced automobile.

To achieve such remarkable performance in a car of such low price, Chevrolet spent years in development work. Over 100 different engines were designed, built and subjected to over a million miles of testing at the General Motors Proving Ground before the present motor was adopted. The new power plant has many unusual features, such as the new acceleration pump, the new gasoline pump and filter, and the new automatic lubrication of the rocker arms.

The four-wheel brakes have been newly designed to assure positive, quiet action. Steering has been made easier. And the new Fisher bodies with their new lines, new colors, adjustable driver's seats and new appointments represent new heights of style, distinction, comfort and value.

We extend you a cordial invitation to see and drive the new Chevrolet Six. We believe it an experience that every motorist should have—and we want you to know how finely the new Chevrolet Six is built and how smoothly it performs!

The Roadster, $525; The Phaeton, $525; The Coach, $595; The Coupe, $595; The Sedan, $675; The Sport Cabriolet, $695; The Convertible Landau, $725; Sedan Delivery, $595; Light Delivery Chassis, $400; 1½ Ton Chassis, $545; 1½ Ton Chassis with Cab, $650. All prices f. o. b. Flint, Mich.

Golden Rule Chevrolet Co.
EXCLUSIVE DEALERS
1501 Macdonald Avenue, Richmond, Calif
PHONE RICHMOND 780

Earl Corey's Garage
EL CERRITO, CALIFORNIA

QUALITY AT LOW COST

S. F. READY FOR BIG AUTO SHOW

SAN FRANCISCO, Jan. 19.—This is the time when motordom is keyed up to the highest point of expectancy, due to the approach of the 13th Annual Pacific Auto Show Jan. 26 to Feb. 2, inclusive.

Not in years has the west's classic held such interest, for the unveiling of new models and the opportunity to compare, side by side, the new year's offerings are things to tickle the palates of Mr. and Mrs. Motorist and the family. The secrecy surrounding the various dealers' activities in preparing show exhibits is sufficient indication than any number of surprises await the visitors.

Rivalry Keen

Anticipating the keenest sort of competitive efforts, San Francisco distributors are out-doing one another in preparations for the coming event. They will have the usual competition, too, from the manager of the show itself—George A. Wahlgreen—in the matter of catching the public's fancy. Wahlgreen, noted for his beautiful decorative effects, says nothing, but the preliminary sketches show that he has borrowed lavishly from the richness of color of the Orient to transform the huge auditorium into a veritable fairyland of beauty.

By virtue of a long series of sensational successes, Wahlgreen has brought the Pacific Auto show to the importance of national rank as a trade attraction. Only two other automobile shows, New York and Chicago—find such favor in the eyes of the chieftians of the industry. Neither one of these, by the way, has exceeded San Francisco's spectacle in beauty for several years past.

Most Complete

Held under the auspices of the Motor Car Dealers' Association and the personal management of Wahlgreen, the thirteenth annual will comprise the most complete exposition of transportation pleasure and commercial; highway and air, that the west has ever witnessed. It will be the lure for thousands of visitors from all over the state and other sections of the Pacific coast. Virtually every prominent manufacturer of motorized equipment that runs on the highway or glides through the air will be represented at this epochal event.

It used to be that western automobile dealers turned to the east, particularly Chicago, to see the year's first grouping of the new models. Now they come to San Francisco. Final recognition of this change is seen in the fact that both the Chicago and San Francisco shows are being held this year at the same time.

Creatore and his famous band of 75 pieces direct from New York with Talmas a soloist, can be depended upon to keep the musical program up to the very high standard set years ago.

—RAGS WANTED—
RECORD HERALD

Features Of New Chevrolet Six

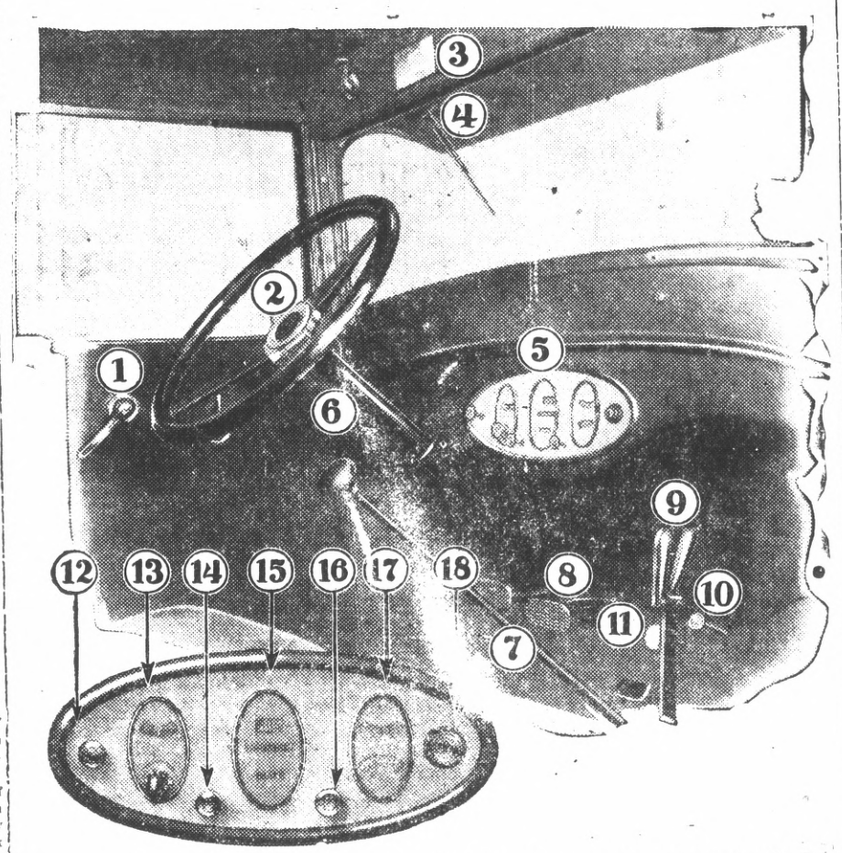

Eighteen of the many convenience features found in the new valve-in-head six-cylinder Chevrolet are shown in the accompanying photograph. 1. Modish Ternstedt regulators and remote door controls. 2. Large horn button on center of steering wheel. 3. Rear view mirror with full universal action. 4. Automatic windshield wiper. 5. Artistic instrument panel indirectly lighted. 6. Automatic windshield wiper control on dash. 7. Foot dimming switch for head lamp control. 8. Pedal enclosures. 9. Emergency brake lever at right of driver. 10. Starting switch in handy position. 11. Accelerator with foot rest. 12. Carburetor choke within easy reach of the driver's hand. 13. Water temperature indicator and lighting switch. 14. Throttle within easy reach. 15. AC speedometer at center of instrument panel 16. Spark control conveniently located on instrument panel. 17. Oil gauge and ammeter on instrument panel. 18. Theftproof Electrolock.

Care Should Be Used In Buying New Spark Plugs

When installing new spark plugs be sure to use the type recommended for your car, advises the free emergency road service of the California State Automobile association. A long plug that extends too far into the combustion chamber will overheat and cause pre-ignition, loss of power, and spark plug knock.

Muffler Should Be Cleaned Yearly

Remove the muffler from your car ad clean thoroughly at least once each season advises the free emergency road service of the California State Automobile association. If it is the welded type, it is cheaper to install a new one. The muffler becomes clogged with soot and carbon and this causes back pressure and loss of power.

Color Blindness Of Car Drivers Tested In East

On account of frequent disasters resulting from poor eyesight Motor Vehicle Bureaus in some Eastern cities require applicants for operators' licenses to pass an eye test in addition to the road test, according to information received by the National Automobile club. This eye test is given to determine an applicant's ability to read and understand traffic signals and to determine if the vision is such that the operation of motor vehicles is safe. The tests have been 20-50 but with the constant increase in traffic and with the system of light signals a ruling factor in the regulation of traffic, the tests have become 20-40 with the possibility of future more strict by increasing the test to increases.

SAFETY DRIVE IN STATE TO START SOON

A continuous, state wide public safety campaign, aimed at reduction of the traffic accident toll in California, will be launched with the beginning of the new year, by the California committee on public safety, it was announced today by Senator Arthur H. Breed, chairman of the newly organized group. The committee was formed by representatives of state departments and thirty civic organizations invited to attend a conference in Sacramento to tackle the problem of motor vehicle accidents. The conference was advised that the traffic death list in California for 1928 will run in excess of 1800.

The committee's program of activities, adopted at the conference, includes safety education for motorists and pedestrians; safety education for school children; uniformity of traffic regulations, of interpretation of laws and of fines and penalties; cooperation in gathering of statistics; centralization of traffic officer control and coordination of state and municipal enforcement of laws. Details of the program will be worked out by an executive committee which consists of the following:

E. B. Lefferts, Automobile club of Southern California, chairman; Percy E. Towne, California State Automobile association; B. B. Meek director, state department of public works; Frank G. Snook, chief, state division of motor vehicles; William J. Cooper, state superintendent of public instruction; Chief of Police C. W. Potter of Stockton, president California Peace Officers' association; T. E. Cochdane president, County Supervisors' association of California Captain Frank Duncan, president, California association of Highway Patrolmen; William J. Locke, secretary, California League of Municipalities; C. M. Bradley, Commonwealth club of California; Chester N. Weaver, San Francisco Motor Car Dealers' association; E. R. Carpented, president, Los Angeles Motor Car Dealers' association; Chief Justice William H. Waste, chairman, Judicial Council of California; Mrs. Hugh Bradford, California State Parent-Teachers' association; Rex Boston, manager Motor Transportation association of California; Arthur H. Samish, California Motor Carriers' association; Walter D. Cole, Steam Railroad association; R. B. Hill Electric Railway association; Lee H. Newbert, president, Eastbay Safety council; William Moore, San Diego, Public Safety committee; and Harry Wetzel, president National Aeronautical association.

Officers of the organization are: Senator Breed, chairman; Mrs. R. L. Cardiff, president of the California State Parent Teachers' association and Edward D. Lyman, vice president of the Automobile Club of Southern California, vice-chairman; and D. V. Nicholson, assistant secretary of the California State Automobile association, executive secretary.

Senator Breed announced that the executive committee would be called to meet immediately after the Christmas holidays so that the program of activities may be ratified and launched with the new year.

TESTS AIDING STUDEBAKER ENGINEERS

Predictions that the record breaking flight of the army airplane "Question Mark" would soon be surpassed, were freely made by leading automotive engineers gathered in New York for the National Automobile show.

In support of their contention that "planes would soon be able to keep their motors functioning for more than the 150 hours of sustained flight, they pointed to the steady progress made in the speed and endurance of stock automobile motors. Each record, it was pointed out, merely paved the way for better records made possible by the lessons learned through close observation of previous tests.

New Test Made

A little less than four years ago a stock automobile covered 5,000 miles in less than 5,000 minutes on a California speedway. The achievement was unprecedented in automobile history. Engineers who examined the motor of the car after it had completed the run found means to improve performance to such an extent that a second endurance run was held in which three stock Studebaker Commanders each covered 25,000 miles on the Atlantic City Speedway at average speeds in excess of 61 miles an hour. Two of the cars finished the 25,000 miles in 25,000 consecutive minutes. Their time was identical. The third finished in 24,200 consecutive minutes.

Not satisfied that they had reached the ultimate in performance, Studebaker engineers examined the three record breaking motors with microscopic care.

That their observations were well applied is indicated by the fact that the records established by the Commanders were surpassed less than nine months after they had been established. This time four stock Studebaker President Eight cars selected from regular factory production by officials of the American Automobile association, made the greatest record in the history of transportation in a 3,000 mile run on the Atlantic City speedway.

High Average

The leading roadster maintained an average speed of 68.37 per hour for 438 hours and 46 minutes, all stops for gas and oil included. 30,000 miles were covered in 26,226 consecutive minutes. The remaining cars averaged 68.26, 64.15 and 63.99 miles per hour.

Thus viewed in the light of automobile engine progress, the 150 hour flight of the "Question Mark" can be considered as a great achievement of men and motors, but one which will probably be but a milestone in the path of future development.

L. J. Thomas, 222 Tenth street is the Richmond agent for the Studebaker cars.

Car Distributor Cause Of Trouble

The greatest cause of trouble on the road is burned or pitted distributor points, according to the free emergency road service of the California State Automobile association. After your car has traveled several thousand miles, it is a good plan to have points checked and replaced if badly burned.

Speeding up the engine momentarily while waiting for the traffic signal to proceed will disclose whether or not it is ready for the forward dash, says L. C. Shaw, general service manager of the National Automobile club. A pop-back or sluggishness will serve as a warning not to attempt a chance dash across before the signal changes.

FREE SAMPLE

Call for a free sample of Indian herbs compound at any of the local agencies where samples are given out and herbs sold. They are an excellent liver regulator for sluggish bowels, kidneys and constipation.

Indian Herbs are for sale by all the local drug stores and at many other business places whose addresses are listed on the second page of the circular in each free sample given at all the local agencies. Geo. W. McPherson, resident agent for The Great American Herb Co., 607 Macdonald ave.

Eastern Motor Show Leader

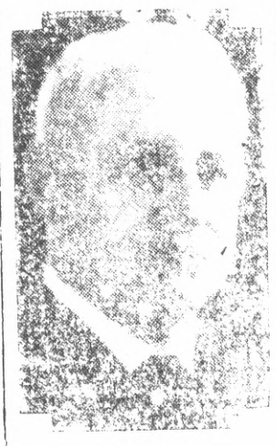

C. D. HASTINGS, chairman of the committee in charge of the National Automobile show in New York and Chicago held under the auspices of the National Automobile Chamber of Commerce.

Millions Spent In Road Study

Study of highway conditions and research work last year in the United States involved an expenditure of nearly $1,000,000, according to the California State Automobile association. The outlay for the year for research purposes by the United States Bureau of public roads was $100,000, almost as much as was required to support the investigations of the various state highway departments, and large additional outlays were made by the agricultural experiment stations and colleges.

Registration of motor vehicles in Minnesota up to Dec. 1 had increased to the extent of 22,789 registrations over that of the same period in 1927, reports the National Automobile club. Registration in 1927 indicated 16,761 greater than in 1926. It is expected that the registrations for 1929 will continue to climb in Minnesota.

Discard Old Tires In Rainy Weather

Tires that are worn through to the fabric should be discarded in rainy weather, suggests the free emergency road service of the California State Automobile association. Water soaks into the fabric and increases the danger of a blowout or puncture.

Missouri Plates White On Black

Missouri's 1929 automobile license plates consist of white numerals on a black background, according to the California State Automobile association.

WHO ARE THE PEOPLE THIS NEW CAR WILL ATTRACT?

A NEW CAR is coming. It is a six. It has bodies by Fisher. It is bringing new luxury, new beauty and new performance capabilities to its price field. Who are the people this great new car will attract?

Most typical Americans of today are progressive. They are demanding more beauty, more luxury and finer performance than ever in their automobiles.

The Oakland Motor Car Company has been building the Pontiac Six for this progressive group during the past three years. And now Oakland has created a new car especially for them—not merely a refinement of an earlier model, but a brand new car from beginning to end. It brings new standards of style and luxury to its price field. It offers them performance they can tell their friends about. It will enable them to make a long *step up* the ladder of motor car quality with only a slight increase in investment. Watch for the

NEW PONTIAC BIG 6 at $745 f. o. b. factory

J. P. STROM
Automotive Merchant
1221-1229 Macdonald Avenue, Richmond
DISTRIBUTORS FOR RICHMOND AND CONTRA COSTA COUNTY

Miles of Smiles with HARRY CURRY

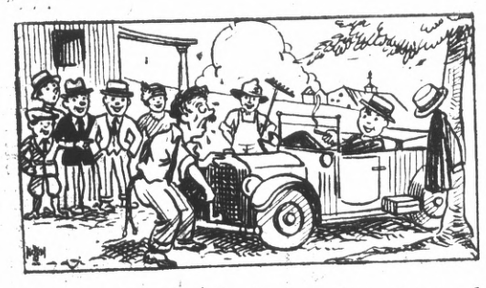

"Say, if you insist on acting like a monkey, get out and take up a collection while I'm grinding this hand organ."

A GOOD CAR PROPERLY CARED FOR LASTS FOR YEARS. Take advantage of the low prices we have put on used cars. We are dependable. That means the cars must be reliable. Easy time-payments.

CURRY AUTO SALES CO.
1401 MACDONALD
PHONE RICHMOND 1350
MILES OF SMILES BONDED CHRYSLER SATISFACTION

USED CARS!

'28 CHRYSLER "62" COUPE
Rumble seat, new tires, dandy buy.

'28 CHRYSLER CROWN SEDAN
Trunk and rack. Used very little

Also we have a few touring cars at special prices. Studebakers, Cadillacs and Hupmobiles.

Chrysler Used Car Dept.

Each car has been thoroughly inspected by our mechanics.

Curry Auto Sales,
1401 Macdonald Ave.

Studebaker's Dictator
again heads its field . . .
$2000 worth of fine car
for $1265 *at the factory*

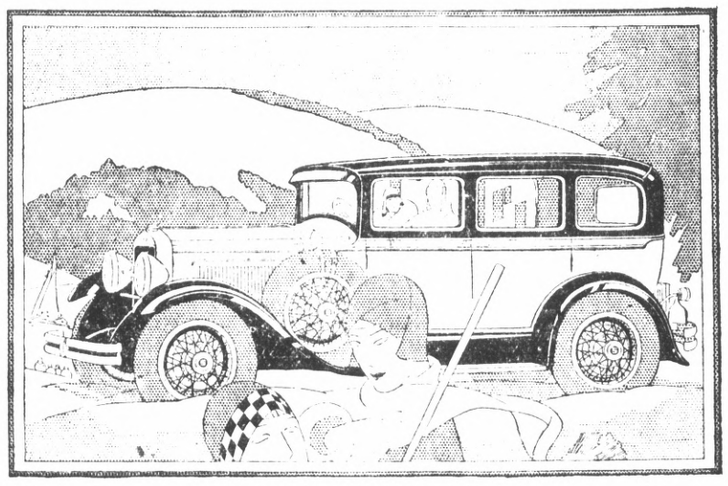

DICTATOR ROYAL SEDAN FOR FIVE—*six wire wheels and trunk rack standard equipment—$1395. Bumpers and spare tires extra. Regular Sedan $1265. Prices at the factory.*

NEW beauty sets forth its time-tried speed and stamina. The Dictator, in performance, appearance and appointment, is $2000 worth of fine motor car. Yet Studebaker's One-Profit manufacture brings its price to $1265, at the factory!

Championship fleetness and endurance are expressed in spirited style and low-swung lines. Ball bearing spring shackles and hydraulic shock absorbers provide matchless comfort. Safety steel-core steering wheel, clear vision bodies and doubly efficient four-wheel brakes, assure your safety.

Drive The Dictator—the car that traveled 5000 miles in 4751 minutes. Realize that here is a champion, and a Studebaker, with a 77-year-old heritage of honest value.

39 Studebaker-Erskine Models
$835 to $2575
Prices at the factory

L. J. Thomas
222 Tenth Street

California
DIRECTION WEST COAST THEATRES

OUR SCREEN TALKS!

Today—Farewell To

NAT HOLT'S COMEDIANS

20 PEOPLE

FASTEST FUNNIEST MUSICAL STOCK IN THE WEST

AND ON THE SCREEN

'WIN THAT GIRL'

SUE CAROL and DAVID ROLLINS in

—MONDAY AND TUESDAY—

Hear and See—

'Mother Machree'

WITH

BELLE BENNETT and VICTOR McLAGLEN

Neil Hamilton Ethel Clayton

MUSICAL ACCOMPANIMENT—FOX TALKING NEWS

RICHMOND

A WEST COAST THEATRE

—Today Only—

TOM MIX

'DEADWOOD COACH'

It's alive with thrills and action

—Monday and Tuesday—

"STREET ANGEL"

with

JANET GAYNOR and CHARLES FARRELL

One of the Big Pictures of the Year!

66 MILES ON 1 GALLON OF GAS

Walter Critchlow, 4601 B Street, Wheaton 12, has patented a Vapor Moisture Gas Saver and Carbon Eliminator for all Autos and Engines that beats any one got out.

Old Fords report as high as 66 miles on 1 gallon, New Fords 33.

Other makes report amazing increases of ½ to ½ more.

Mr. Critchlow offers to send 1 to introduce. Write him today.

He also want County and State Agents everywhere to make $250 to $1,000 per month.

Finds a Way To Stop Attacks of Fits

Reports are received of an amazing treatment that epileptics state has proved successful in stopping their attacks. R. Lepso, Apt. 98, 895 Hand Ave., Milwaukee, Wis., has been supplying sufferers with this treatment. He now wishes to reach all those who have not been helped and to do so is making the startling offer of a generous treatment free to all sufferers. Anyone afflicted should write for this free treatment at once, giving age.—Adv.

Indian Herbs

Is a good family medicine composed principally of herbs, roots and barks. An excellen liver regulator for sluggish bowels, kidneys and constipation. You can get the money back at any of the agencies where you bought them if Indian Herb Compound does not benefit you after directions have been followed.

Indian Herbs are for sale by all local drug stores and at many other business places whose addresses are listed on the second page of the circular in each free sample given at all the local agencies. Geo. W. McPherson, resident agent for The Great American Herb Co., 607 Macdonald avenue.

Pioneer Battery Service

LIGHTING IGNITION STARTING

ALL MAKES SERVICED

Official Headlight Station

217 Eleventh St. Tel. Rich. 121

Barney Alocchi, Prop.

She's Only A Street Angel

JANET GAYNOR in the "Street Angel," which opens tomorrow at the Richmond theater.

COMEDIANS IN FINAL SHOW HERE

Just to be a little different from the usual order of things, Nat Holt's comedians are going to ignore the bride and give a poor man a chance when they appear today on the stage of the California theatre in the farce success of manful life, "Here Comes the Groom." It will be the last appearance of the stock company here.

The roles of the betrothed couple will be capably handled by Pick Malone and Florence Stanley, who will be ably supported by Jimmie Edwards, Florence Cleveland, Ted Hoxland, Margaret Donaldson and George Hold.

Among the musical numbers arranged by chorus producer Lesley Pollock will be, the Knight Sister singing, "Lonely Nights and Happy Days," Margaret Donaldson with "Lovesick Blues," George Hold rendering, "Because I'm Happy" and specialties by Pick Malone and Florence Cleveland. Feature picture will be "Win That Girl" with Sue Carroll and David Rollins.

18 NEW CITIZENS

MARTINEZ, Jan. 19.—Eighteen applicants for citizenship, all residents of eastern Contra Costa county, passed examinations before Superior Judge H. V. Alvarado yesterday afternoon.

FUN CHIEF AIM OF BUTLER IN FILM

Fun, which seems to be the chief ambition of David Butler, Fox director, is said to be rampant in "Win That Girl," which opens at the California theater today.

For this film version of "Father and Son," which appeared in the Saturday Evening Post, Butler has selected a sterling cast headed by the lovely Sue Carol and David Rollins.

From the outset Butler makes it clear that action is the keynote and comedy the high road.

Joan Stone, in adapting the story, has drawn upon his own college background in New York universities.

There is something about Butler's fun which is not only contagious but which is so wholesome that every member of the family can see it and no feel ashamed of the experience.

The supporting cast acquits itself creditably, according to preview critics and the work of Janet McLeod and Roscoe Karns has been particularly commended.

Others in the support of Miss Carol are young Rollins and Tom Elliott, Olin Francis, Mack Fluker, Sidney Bracey and Maxine Shelly.

MOTHER FILM FILLED WITH THROBS

That intangible something which lends to a work of art a beauty of realism that grips the heart of those who see it, is the outstanding characteristic of Fox Films "Mother Machree," which opens at the California theater tomorrow.

What is this intangible, indefinite quality that sways the audience to tears and laughter and holds their interest. Is it the sheer beauty of the story, the superb acting of Belle Bennett as "Mother Machree" the splendid direction of John Ford, the naturalness with which each member of the cast interpreted his or her role or a combination of all these? That is difficult to say.

Neil Hamilton, playing the part of the son grown to manhood, without knowledge and only a tantalizing memory of his mother gives a performance that will be long remembered. Then there is Victor McLaglen, who plays the role of Bozo Glass Kearney.

The picture was directed by John Ford.

The cast as before mentioned is unusually good and includes such outstanding screen favorites as Ted McNamara, Philippe De Lacey, Constance Howard, Ethel Clayton and Eulalie Jensen.

Picture Shows Peril Of Early Travel In West

There is an element of romance in the fact that South Dakota was chosen as the location for "The Deadwood Coach" a Tom Mix production portraying life in the wildest west during the "eighties."

The Deadwood Trail started at Cheyenne and ran through Laramie to Deadwood, South Dakota. The first coach built in 1863 was constructed of iron to be bullet proof. It was manned by eight guard besides the driver.

A replica of it is used in the film which is being shown at the Richmond theater today.

Street Angel Opens Monday At Richmond

"Street Angel," the latest Fox Film featuring that charming and popular team of screen players, Janet Gaynor and Charles Farrell, will open Monday at the Richmond theater.

The love story of Angelina and Gino played by Miss Gaynor and Farrell, is just as human and appealing as that of Chico and Diane in "7th Heaven."

SCAVENGERS

RICHMOND SCAVENGER CO.—All sorts of refuse removed on short notice. Call up phone 961 any time in afternoon.

NEW TODAY

FOR EXCHANGE— 359 ACRE ranch, 225 of level bottom land, 75 acres cleared balance in white oak, 6,000 cords, 75 hogs, 5 horses, price $15,000; 712 28th St., Richmond. 1-21-6t.

LOST— BLACK AND BROWN airedale. Six years old. Answers to name "Muggie." Reward. Call Richmond 2673-R or 409 Chanslor Ave. 1-19-3t.

'Win That Girl'

FUN RUNS RIOT in "Win That Girl," which is opening at the California theater today.

Radio News

9:00 TO 10:00 A. M.

KFWM—Studio program.
KPO—Church services.
KFRC—Concert.
KYA—Pacific Salon orchestra.

10:00 to 11:00 A. M.

KPO—Church service.
KFRC—Concert.
KFWM—Studio program.
KYA—Studio features.
KTAB—Bible class.
KQW—Sunday school lesson.
KLS—Radio Church of America.

11:00 TO 12:00 NOON

KYA—Temple Methodist church service.
KGO—First Presbyterian church services.
KFRC—Concert.
KQW—Church service.
KPO—Concert.
KJBS—Variety hour.
KLS—Recordings.
KTAB—Baptist Church services.

12:00 NOON TO 1:00 P. M.

KJBS—Luncheon program.
KYA—Orchestra.
KTAB—Church service.
KPO—Musical program.
KQW—Church service.
KFRC—St. Mary's church service.
KFWM—Musical program.

1:00 TO 2:00 P. M.

KFWM—Studio program.
KFRC—Recital.
KJBS—Records.
KGO—Peerless program.
KPO—NBC program.
KYA—ABC program.
KTAB—Recordings.

2:00 TO 3:00 P. M.

KFRC—Recital.
KGO—Concert.
KFWM—Studio program.
KTAB—Sapphire hour.
KYA—ABC program.
KJBS—Records.
KPO—NBC program.

3:00 to 4:00 P. M.

KJBS—Records.
KTAB—Organ recital.
KGO—Concert.
KPO—NBC program.
KFRC—Art Fadden.

4:00 TO 5:00 P. M.

KTAB—Organ recitals.
KFRC—Musical program.
KPO—NBC program.
KJBS—Records; Embassy program.
KGO—Vesper service.
KYA—ABC program.

5:00 TO 6:00 P. M.

KLX—Organ recital.
KFRC—"The Tea Time Three."
KTAB—Concert.
KYA—Trio; talk.
KPO—Musical program.

6:00 TO 7:00 P. M.

KGO—Atwater Kent program.
KFRC—Dr. Louis I. Newman, Sierra trio.
KPO—Musical program.
KYA—Majestic hour.
KTAB—Tea Three.
KFWM—Watch Tower.

7:00 TO 8:00 P. M.

KGO—Awater Kent program.
KPO—NBC program.
KFRC—Studio program.
KYA—Talk; Temple Methodist church services.
KFWI—Service; Fourth Church of Christ, Scientist.
KFWM—Watch Tower program; Japanese lecture.
KTAB—Church service.
KQW—Church services.

8:00 TO 9:00 P. M.

KFRC—Studio program.
KGO—Church services.
KPO—Symphony orchestra; talk; concert orchestra.
KYA—Church service.
KFWI—Services, Fourth Church of Christ, Scientist.
KTAB—Church services.
KQW—Church service.

9:00 to 10:00 P. M.

KTAB—Church services.
KFWM—Studio program.
KFRC—Robert Olsen; Tom Gerunovich and his Roof Garden orchestra.
KYA—American Broadcasting program.

10:00 TO 11:00 P. M.

KFRC—Amos'n Andy; Tom Gerunovich and his Roof Garden orchestra.
KTAB—Chuck Thode.
KFWM—Program.
KYA—American Broadcasting program.

11:00 to 12:00 P. M.

KFRC—Mandarin cafe "Tin Pan Alley."

Bar Association Of County Will Meet January 26

MARTINEZ, Jan. 19.—To act upon the recommendations of Attorney Thomas M. Carlson of Richmond a meeting of the Contra Costa County Bar association has been called by Attorney J. E. Rodgers president, for Jan. 26 in Martinez.

Action is to be taken looking to the abolition of the present practice of Contra Costa county superior judges being sent to other counties for several months during the year. Rodgers stated he agreed that the full time of both judges is needed to handle cases in the county.

Basketts Return From Sad Mission

Mr. and Mrs. E. C. Baskett, 250 South Eighteenth street, have returned from Visalia where they attended the funeral of the latter's mother, Mrs. Mattie E. Switzer. Mrs. Pearl Switzer, daughter-in-law and Ray Switzer a grandson, both of Richmond, attended the services.

Dagna's Quality Mayonnaise

The Supreme salad dressing fresh daily

QUALITY MARKET

Phones 2950 and 2951

25¢

—is the right price to pay for a good tooth paste—

LISTERINE TOOTH PASTE

Large Tube

25¢

WESTERN AUTO CUTS PRICES ON TIRES

A new, reduced price scheduled on all Western Giant and Wear-well tires is now in effect at all Western Auto Supply company stores, according to R. J. Kelly, president and manager of the company.

"This price reduction comes just in time for automobile owners to start the new year on new fully guaranteed Western Auto tires that will give them a new realization of tire satisfaction and economy," says Kelly. "Western Auto tires have set a new standard of tire economy based on lower prices and more mileage. Our policy is to offer to automobile owners the finest tires that our long experience in meeting the demands of western motoring makes possible. Tremendous volume, huge resources and economical distribution through our own stores enable us to keep prices low.

"Western Auto tires also give a new meaning to tire satisfaction. Scientific design and superior quality are backed by our minimum mileage guarantee of satisfaction for the life of the tire by service at more than 150 conveniently located stores. Behind all of this added value, as even stronger assurance of the motorists complete and lasting satisfaction, is our time-proven policy, "The Customer is Always Right."

"Superior value of Western Auto's tires was again demonstrated in 1928 by the fact that motorists of the west purchased more than a half million Western Giant and Wear-well tires, more than ever before in any year in the history of our company.

"Acceptance by the motoring public of the new, improved Western Giant balloon with center traction tread, since its introduction in September has exceeded our expectations, and we look forward to 1929 for the greatest year in "Western Auto history."

LEGAL NOTICES

ORDINANCE NO. 639

AN ORDINANCE AMENDING SECTION 26 OF ORDINANCE 258 AND ALSO AMENDING SECTION 37 OF ORDINANCE 258.

The Council of the City of Richmond do ordain as follows:

Section 1. Section 26 of Ordinance 258 is hereby amended to read as follows:

SECTION 26. Floors and support shall be designed to safely carry not less than the following loads per square foot of floor area in addition to the dead loads.

Dwellings, office floors, apartment houses, tenement houses hotels, lodging houses, hospitals and sanitariums, sixty (60) pounds.

School rooms and theaters with fixed desks and seats, stables and carriage houses, seventy-five (75) pounds.

Halls of public assemblage, without seats, halls of schools, theaters and hospitals and floors of light manufactories, one hundred and twenty-five (125) pounds.

Retail stores, one hundred (100) pounds.

Stores with heavy loads, libraries, warehouses, ordinary manufactories, two hundred and fifty pounds (250).

All sidewalks two hundred pounds (200).

The strength of any floor intended to carry running machinery, or unusual or special loads shall be increased above the minimum given in this section in proportion to such additional load and as may be required by the City Council.

The roofs of all buildings shall be designed to safely carry the full dead loads and an additional live load per superficial foot measured upon a horizontal plane of thirty (30) pounds when the pitch is less than twenty (20) degrees, and twenty (20) pounds when the pitch is more than twenty (20) degrees.

All beams or joints in a building shall be proportioned to carry the full dead and live load. In buildings used for offices, dwellings, apartment houses, hotels, lodging houses, hospitals, schools, halls and theaters, all girders shall be proportioned to carry the full dead load and at least eighty per cent of the live load, and the columns shall be proportioned to carry the full dead load and sixty per cent of the required live load.

In buildings used for warehouses, stores, manufactories, libraries, all beams, girders and columns shall be designed to carry the full dead and live load.

Section 2. Section 37 of Ordinance 258 is hereby amended to read as follows:

SECTION 37. Brick masonry shall be constructed of brick laid in cement mortar or lime and cement mortar. All brick shal be well wet before laid and shall have close joints filled with mortar. In all brick walls at least every sixth course shall be a heading course. The minimum thickness of solid masonry exterior bearing on party walls shall not be less in thickness than specified in the following table, provided that in no case shall the uppermost thirty-five feet of such walls be less than twelve inches in thickness and each successive thirty-five feet or fraction thereof measured downward from the top shall be increased not less than four inches in thickness.

4th	12			
3rd	12	12		
2nd	12	12	12	
1st	16	16	12	12
Basement	16	16	16	12
Stories	4	3	2	1

The top story exterior bearing wall of a building, not exceeding three (3) stories or forty (40) feet in height, or the wall of a one-story commercial or industrial building may be eight (8) inches provided, that such eight (8) inch wall does not exceed twelve (12) feet unsupported height and that the roof beams or trusses are so placed or constructed as not to develop any direct thrust against the wall.

Section 3. This ordinance shall take effect and be in force on and after its final passage.

I hereby certify that the foregoing Ordinance was duly passed and adopted by the Council of the City of Richmond, at a regular meeting thereof held on the 14th day of January, 1929, by the following vote:

AYES: Councilmen Scott, Hinkley, Fenner, Paulsen, Collins, Martin, Hartnett and Chandler.

NOES: None.

ABSENT: Councilman Black.

IN WITNESS WHEREOF, I have hereunto set my hand and affixed the corporate seal of the City of Richmond this 15th day of January, 1929.

(SEAL) A. C. FARIS
Clerk of the City of Richmond.

Approved:
M. A. CHANDLER,
Mayor.

Publish January 20, 1929.

JIGGS' DELIGHT

—two thousand pounds of our "Certified Sugar Cured Corned Beef" to go on sale

MONDAY!

At 28c Per Lb.

This is all boneless and has that moreish taste. Once you try it you will always buy it!

Richmond and Central Markets

O. R. LUDEWIG, Inc.

Phones, 1900 and 1901
510 Macdonald Ave.

Phone Rich. 446
1130 Macdonald Ave.

Copyright 1928 Warner Bros. Pictures Inc.

"MY MAN," starring Fannie Brice, is a Warner Bros. picturization of this novel.

SYNOPSIS

Fanny Grice is raising her orphaned brother, Phil and her pretty, selfish sister, Audrey. Fanny makes every sacrifice that her sister may be saved from a humdrum life. On her way to Thorne's, theatrical costumers, where she sews, Fanny sees a young man demonstrating muscle builders. Then Audrey announces that she is leaving home to "live her own life." Meantime, Lazarus, art director for Waldo, theatrical producer, hears Fanny sing and arranges an audition before Waldo, who is impressed. The audition is interrupted and the office boy tells Fanny that Waldo's "girl friend" arrived and the producer is trying to get rid of her.

CHAPTER V—Continued

"Well, Jeez, he ain't called her up, an' every time she comes in here—I let her in that back way, see, an' I know when she comes in—he gets her out, quick, an' after that he gets so grouchy there's no holdin' him. He was jus' th' same way with th' las' one. Oh, I seen 'em come an' go. I know." He applied his eye diligently to the keyhole. "It's all right. He's gettin' rid of her, now."

What Jimmy had seen was Audrey holding Waldo by the lapels of

He looked down at the upturned face.

his coat and gazing up at him with wide, round eyes.

"Wally, I don't think you really like me any more," she pouted prettily.

"Of course I do, dear," Waldo tried to sound convincing. "But I haven't as much time right now as I had, what with this show and everything." He was trying to rack his brain for excuses and found none more seaworthy than the old, familiar cry of "business."

As he looked down at the upturned face before him he wondered how it was he had ever been such a fool as to be interested in this girl. She was pretty, that was true, but there were as least one million pretty girls in New York. And this one's face had a vapid, and an almost hard look, as he studied it—or was that only his imagination working overtime, now that he didn't care for the girl any longer.

He tried to recall their first meeting—a luncheon or something with a Wall Street friend. The Wall Street friend had wanted to put some money in a show and had brought along his pretty stenographer to liven things up, that was it. The stenographer, Audrey, was a pert little thing with a saucy tongue. She had amused him—probably the contrast to the dull Wall Street friend. He had laughingly told her to call him up some time, and she had been calling ever since.

"Well, listen, Wally," Audrey was continuing. "Why don't you take me out tonight? I get terrible lonesome without you. If you really liked me you wouldn't let me be lonesome." Her eyes blinked and winked as though she were about to burst into tears.

Whenever she did that Waldo had a relapse of feeling and tried to placate her to keep her from breaking forth into a tirade. It reminded him of how pathetic she had been when she described her home-life, her love of beautiful things, and how she hated the sordid shabbiness of the Bronx flat. He wasn't essentially hard-hearted, anyhow.

"All right, dear," he promised. "You run along now, and I'll give you a call later. We'll have dinner together if I can get away in time. If I can't, I'll take you to a show or wherever you want to go. Now, run along." He kissed her perfunctorily and headed her towards the door.

"You won't forget, now, Wally," Audrey insisted, "I'll wait 'til you call. Get some seats for a musical show—anything, I don't care—something funny. Bye-bye." She disappeared behind the tapestry.

Waldo took a deep breath and squared his shoulders. Then he pressed the button on the desk that would summon the office boy and Fanny back into the room. The boy started to open the door, and at that moment Audrey reappeared from behind the tapestry with a parting warning.

"If you don't call me before eight-thirty, I won't wait! Bye-bye!" She blew a kiss towards Waldo and disappeared again.

Fanny, at the signal of the buzzer, had started to follow Jimmy into the big office. She was anxious to get the tryout over with and hear what Waldo had to say. In one brief moment she had almost forgotten what Jimmy had said to her. And then she saw Audrey—heard Audrey call her good-bye to Waldo—saw her blow him a kiss. Like a mad rush of water all Jimmy's words flooded her brain. Audrey—Audrey was Waldo's "girl friend." She caught hold of the open door, leaning against it for support.

She could hear Waldo calling to her to come in, but his voice sounded far off. She realized that he was beckoning to her, but she couldn't move. That was it. Audrey was Waldo's girl. The shock of the realization made her sick. She trembled convulsively. Half-dazed she made her way into the office, walking mechanically, forcing herself to move at all. She stood near the piano, not seeing it.

"Jimmy, tell Moe and Lazarus to come in here," Waldo directed. His voice was curt, commanding. As Jimmy would have said, he had a "grouch on."

"Yes, sir!" With all speed the office boy dashed to the outer office and gave the message to the two men.

Moe and Lazarus wandered in, the musician going back to the piano, and the art director standing beside Waldo.

"All right, ready," the producer told the pianist. "Ready, Miss Grice."

Moe began the vamp once more. The music echoed strange and hollow. Fanny stood there, her lips closed, her head swimming. It was like the dream she had had—when her voice wouldn't work. She couldn't make a sound. She was bewildered, confused. Audrey—Audrey and Waldo. The two names went spinning about in her head.

"Will you please go on with that number, Miss Grice?" The stern voice of the producer called out to her. "I'm very busy." His attitude had changed. He was chewing moodily on his cigar, worried and distracted. He was angry with himself, with Andrey, with everyone. "Hurry up!"

The sound of Waldo's voice and the familiar notes of the song brought Fanny back to a semi-realization of where she was. Mechanically she began the words, faltering, catching mistakes, repeating, becoming entangled. Audrey and Waldo—Audrey and Waldo—the words were beating in time to the music.

"If you want the rainbow you must
have the rain . . .
Happiness comes double. . . . After a little pain . . .
If you want the rainbow . . . You
must have the rain . . .
What if—your—love affair—should
—break—up . . .
As they sometimes . . ."

Her voice broke. She stopped.

Waldo looked at Lazarus, and shook his head. He relighted his cigar, puffing on it silently. The art director stared at the girl, puzzled.

Fanny took up the song again, making a final effort. But Waldo was turning away, his mind busy with his own thoughts. The girl was a washout. Too bad. And she seemed to have promise—the way she sang that first song. He'd have to do something about Audrey. She was getting to be a nuisance. He'd have to do something about it. Too bad this girl couldn't sing—he might have made something out of her. She had a natural ability for that sort of stuff—so it had seemed. But there were a lot like her. One song, and they were through.

"Sorry, Miss Grice," he interrupted the music impatiently, "That'll be all."

Slowly Fanny started towards him. The silence was thick, cruel, a tangible thing. She hesitated, and then moved across the room.

"Mr. Waldo, my—my sister—is—" she fumbled for words, scarcely knowing what to say, or why she wanted to say anything. Her head was a whirl of confused thoughts, tormenting, insistent.

But Waldo interrupted her with an impatient gesture. "I'm afraid I can't do anything for you, Miss Grice." Funny, this girl had the same name as Audrey. He'd have to do something about Audrey. She was becoming trying. Too bad about this girl, though. He didn't want to be too hard on her. It wasn't her fault if she couldn't put a song over.

(To be continued.)

Advertising Rates

CLASSIFIED ADVERTISING RATES

2c Per Word Per Day

Minimum Charge 35c

CLASSIFIED INDEX;

1. Lodges and Meeting Notices.
2. Lost and Found.
3. Special Notice—Personals.
4. Help Wanted—Situations, Wante...
5. Automobiles.
6. Business Directory.
7. Business Opportunities, Investments.
8. For Rent—Rooms, Houses, Lost and Found.
9. For Sale—Miscellaneous.
10. Wanted—Miscellaneous.
11. Real Estate for Sale.

1.—Lodge and Meeting Notices

KNIGHTS OF PYTHIAS — Richmond Lodge, No. 13 meets every Wednesday night at K. of P. hall, 5th St. near Macdonald. Visitors always welcome. E. S. Geigoldt, C. C.; F. G. Blackhart, K. of R. and S.

ST. ANDREW'S SOCIETY — of Richmond and District —Meets second and fourth Wednesday at 8 p. m. in Richmond Club House. Scottish visitors are always welcome. Pres. W. J. MacDonald, 2217 Nevin ave. Phone Rich. 1553. See Geo Smith, 1831 Roosevelt avenue.

RICH. AERIE NO. 354 F. O. E. meets every Tuesday at 8 p. m. at the W. O. W. hall, 7th Macdonald. Felix Baptisti, W. P. Phone Rich. 1008 W. W. McChristian, Secry. Phone Rich. 1085. A. G. O'Loan, 2031 Barrett Avenue, Phone Rich 443.

8—For Rent—Rooms, Homes, Apartments, Flats.

FOR RENT PLEASANT ROOM with or without board. Man or lady. 1703 Bissell Ave. 1-15-6t

FOR RENT— TWO 3-ROOM apartments furnished. Light, water, garage. $23.50 and $25.00. 614-17th St. 1-19-6t.

FOR RENT- FURNISHED FLAT. Call 570 Sixth street or 602 Ripley avenue. Reasonable. 1 15 3t.

FOR RENT—Exceptionally furnished 3 or 4 room flat, central location; excellent view. Rent reasonable. 137 Thirteenth St. 1 19 3t.

FOR RENT—VERY DESIRABLE furnished and unfurnished flats, 331 and 333 So. 6th St. Telephone 1554. Key 131-11th St. 1-16-3t

Wanted !

SITUATION WANTED — YOUNG lady, 23, desires steady office work, four year general experience in bookkeeping, typing and comptometer. Address Box "P" care of Record-Herald. 11 21 tf.

PAINTING, PAPERHANGING, TINTING. Day or contract. First class work. Very reasonable. Small jobs a specialty. G. H. Brentner, 2123 Roosevelt Ave. Phone Richmond 1973-M.

WANTED—3-ROOM FURNISHED apartment near car barn or room and board by working couple. Record-Herald Box A. A.-9. 1-9-2t.

Get First Choice

COME EARLY,

SEE THESE THREE WONDERFUL HOMES

Brand new, 5-room stucco houses—detached garage. Extremely well built and designed. Operating street car, ½ block —grammar and new High school very near. These homes are beauties.

Very Easy Payments

Res. Phone Rich. 897-W.

J. L. MUIR

Agent for Richmond Co.

Address Room 401 American Trust Building

Business Phone Rich. 410

THE BEST IS NONE TOO GOOD

That's Why We Recommend

KELLY SPRINGFIELD TIRES

Cost No More Than Other TIRES

JOHNSON TIRE SERVICE

LUD JOHNSON

262 Fourteenth Street

11—Real Estate For Sale

Paulsen's TIPS!

LOOK AT THESE NOW is the time to buy Real Estate

$100 DOWN $30 A MONTH

4 Room Bungalow about 4 years old. Good condition. Hardwood floors 2 bedrooms garage. Not far from new High School. $2300. No. 891

$300 DOWN $25 A MONTH

4 Room cottage on 5th St. Clean, neat and cozy. A good comfortable and substantial home. Large lot and garage. Only $2950. No. 869

FOR QUICK SALE—CORNER LOT Beautifully located corner lot 50x100 in restricted district in East Richmond. All improvements in and paid. Our appraisement $1200 Today Only $900.

PAULSEN REALTY SERVICE REALTORS

California Theatre Building

Telephone Richmond 825

Night Phone Richmond 2611-J

7—Business Opportunities. Investments.

ZEB KNOTT

Certain-Teed Paints, Varnishes and Enamels.

All Grades of Wall Paper

PAINTING AND PAPER HANGING

319 North Seventh Street

ALL WORK GUARANTEED

EXCHANGE— WILL GIVE WELL furnished room, board and garage for nominal sum to refined quiet couple in exchange for about three hours services of wife. Box R10 Record-Herald. 1-2-3t.

"LET MAYER DO IT" IF YOU want your old suit made like new. Phone 452; cleaning, mending, repairing, or pressing. Work called for and delivered. Mayer's American Cleaning Works, 1116 Macdonald Avenue 4 10 tf

11—Real Estate For Sale

FOR SALE

NEW FIVE ROOM HOUSE ALL hardwood floors, garage, near Washington School and Natatorium

Mrs. H. G. STIDHAM

210 Washington Avenue Phone 868 or 920. tf.

FOR SALE IDEAL HOME— ENGlish type, best location, five rooms, modern to the minute. Breakfast room, double garage. Drive to 680 32nd St. Home opened for inspection Sunday.

DRYDEN & SON

Builders of Better Homes.

2333 Garvin Ave., Phone Richmond 2409 tf.

FOR SALE—MILK GOAT, REGISter toggenberg and kid. Phone Fruit 8533-W. 5 26 tf.

FOR SALE—NEW 5-ROOM MODERN house $3,000 —$250 down, ½ block San Pablo car, Albany Phone Berkeley 5233-J. 1-15-3t.

FOR SALE—3-ROOM FURNISHED house with bath. Garage. On boulevard; $2,000; $200 down; $25 month. Enquire Greer Service Station, San Pablo and Eureka Ave., El Cerrito. 1 11 6t.

9—FOR SALE—Miscellaneous

RADIOLA 25—EQUIPPED WITH indoor aerial and Philco charger, in good condition, just plug into your electric light socket, a bargain for some one at $54. Address Box "M G" care of Record-Herald. 1 17 tf.

COATS, DRESSES, FURS and FUR coats, Factory samples, sizes 14 to 54. Huge stock, Dow's Wholesale Rms. 133 Kearney, nr Sutter, Rm 306, S. F. 9-1-tf.

BABY CHICKS—R. I. REDS, BARRED ROCKS, Turkens, Black Minorcas, White Leghorns, Golden Bluff Leghorns and Australorps. With show records if desired. Crews Hatchery, Seabright Calif. 1-16-3t.

LOST AND FOUND

LOST, or strayed from 5490 Barrett avenue, wire haired terrier, 5 months old. Finder please return or phone Richmond 2 and receive reward. 1-18-3t.

LOS ANGELES, CALIFORNIA

HOTEL LEE

WM. B. CLARK, PROPRIETOR

SIXTH AT FIGUEROA ST.

Phones [illegible]

Service, not unlike a well appointed, generously conducted home, without ostentation.

Commercial-Residential

Location central and unexcelled. Modern, European

Rates $1.50 without Bath, $3.00 Up with Bath

William Best Clark, Proprietor

GARAGE ADJACENT

11—Real Estate For Sale

M. A. HAYS COMPANY

The Golden Belt of Richmond

The actual value of Macdonald Avenue property has been increasing ever since it became a street it will continue to increase. We have property listed on this avenue, if bought and held, will make the holder one of Richmond's wealthy citizens: Investigate.

OFFICES

2216 Macdonald Avenue Rich. 898

476 San Pablo Avenue Rich. 1464

Tulare and Barrett Aves. Rich. 854

Oakland and San Francisco.

FRIENDS AND NEIGHBORS SURPRISED BY MY QUICK RECOVERY

FONG WAN Eminently Successful Herbalist

San Jose, Cal., Nov 13, 1928

To Whom it May Concern:

For some time past I suffered with nervous attacks similar to St. Vitus Dance. My speech was so affected that I could scarcely make myself understood. My heart beat fast and nosily. I tried every method of healing known to me in vain. Then I was recommended to try the Fong Wan Herbs. Now, after but two weeks of that treatment, I am completely well.

My friends and neighbors as well as the men who formerly treated me are all surprised at my recovery in a [illegible] time. All inquire [illegible] whose skill has brought [illegible] wonderful and quick relief.

(Signed) JOSEPHINE DOMINGUZ. (Attested by her mother, Mrs. Anna Dominguz, 643 Emery-st., San Jose, Cal.)

People who wish to learn more about Fong Wan's knowledge of herbs and methods of healing should get his new book free at his office or mailed to any address upon receipt of 10c postage.

FONG WAN HERB CO.

576 TENTH ST., OAKLAND CALIF.

Consultation Free, Phone Oakland 3767.

Hours 9 to 7 daily; 9 to 12 Sundays

THERE is no good reason why your dealer should offer you something else when you ask for

KRAFT CHEESE

HERE IT IS!

YOUR OPPORTUNITY!

We have been instructed to sell one of the most attractive bungalows in Richmond at a SACRIFICE PRICE.

English architecture. Attractive gardens laid out the HOUSE & GARDEN PLAN.

5 rooms and breakfast nook. Electrically equipped. Double garage. Located in the center of Richmond.

Can be handled for very small amount of cash. FINANCED AT 7% on DEFERRED PAYMENTS. LONG TIME LOAN.

DO NOT FAIL TO SEE THIS

We are agents for the CECIL BRUNNER APTS.

E. B. BULL COMPANY

REALTORS

1205 Macdonald Avenue, Richmond California

Telephone: Richmond 79

REAL ESTATE — INSURANCE — LOANS — RENTALS

Now Is The Time To Buy

Real Estate in Richmond, Either a Home Or As An Investment

Macdonald Avenue is now and will always remain the Main business street. I have several large lots only one, two and three blocks from it on both sides between 6th and 16th streets.

Buy one and I will build a home to suit you, and sell it to you on easy terms, or cheap, for cash. Save time by walking to and from your work. They are sure to increase in value. This kind of property has made the greatest fortunes for many conservative investors.

A SPECIAL OFFERING

Owner having moved old house off of lot 50x112½ it now has gas, water and sewer mains in from front to back; also a good garage. Some fruit trees in back yard and two large palm trees in front yard. Located on 17th St. North, 2 blocks from Macdonald avenue. Price very low as owner needs money. Come and let me show you this lot and I will surprise at the low price.

50x112½ So. Side of Bissell between 14 and 15 Streets.

75x112½ West side of 11th Street, near Bissell Ave.

75x112½ Northwest corner of 11th and Chanslor Avenue.

75x112½ East Side of 13th, between Bissell and Chanslor. Fine location for apartment house, or for 2 residences.

GEO. W. McPHERSON Real Estate Insurance Licensed Broker

Exclusive agent for the Overland Tract

607 Macdonald Avenue Richmond, Calif.

TILDEN LUMBER CO.

E. M. TILDEN, *President*

PRICE :-: QUALITY :-: SERVICE

OFFICE AND MILL

15th and NEVIN, RICHMOND, CALIF.

PHONE RICHMOND 81

Yards: Oakland, Berkeley, Richmond, Crockett

Overnight End COLDS

Stop a cold before it stops you. Take HILL'S Cascara-Bromide-Quinine. Stops the cold, checks the fever, opens the bowels, tones the system. Insist on HILL'S. Red box, 30c. All druggists.

HILL'S Cascara - Bromide - Quinine

IF YOU HAVE TROUBLE WITH YOUR

Automobile Electrical System

call

JOE'S BATTERY SHOP

Telephone Rich. 1456

1825 Macdonald Ave.

11—Real Estate For Sale

FOR SALE

Modern new home Furnished near UNION HIGH SCHOOL. Owner wanting to leave Richmond.

5 rooms and bkfst. room. Hardwood floors, 2 gas floor furnaces, fire place and occupied less than 6 mo. Garage, lot 50x116.

Price only $5250, including furniture and rugs. Terms.

Street improvements all in and will be paid.

Don't forget about some of our bargain lots in best districts, with street work in and paid.

PLATE, VAUGHAN & METZ

REALTORS

INSURANCE & LOANS

916 Macdonald Avenue

MALE HELP WANTED FOReign Service - Men interested work sunny romantic South America write for warranted sevice offer, with list South American Service Bureau, 11, 600 Alma, Detroit, Mich. 12 7 1t

WATSON'S BARGAINS

50 Ft. lot on 31st St. $175.00

50 Ft. lot on 41st St. $550.00

50 Ft. lot on 42nd St. $750.00

1202 Macdonald Ave., Phone Rich. 180

If Indian Herb

Compound does not benefit you, after directions have been followed, you can get your money back at any of the agencies where you bought them.

Indian Herbs are for sale by all the local drug stores and at many other business places whose addresses are listed on the second page of the circular in each free sample given at all the local agencies. Geo. W. McPherson, resident agent for The Great American Herb Co., 607 Macdonald Ave. 12-8

EXPERT RADIO REPAIR MAN'S SERVICE FREE

On all first calls.

V. G. ELECTRIC CO.

1311 Macdonald Ave.

Phone Richmond 933

4 NEW BUNGALOWS

ON CLINTON BOULEVARD

(70 FEET WIDE)

These very desirable bungalows of five rooms and breakfast nook are constructed with the best of material by expert craftsmen.

They contain everything that the most fastidious person would desire in a modern up-to-date home.

They are situated in one of the most desirable locations in Richmond, with an assured future increase in value of the land. This is important.

The price is only $5500 and can be had upon very attractive terms.

See them and you will like 'em.

BURG BROS. INC.

RICHMOND PIONEER REALTORS

Burg Building

23rd and Macdonald Phone 780

Buyers' Guide

ICE

A CAKE OF ICE NEVER GETS out of order. We deliver daily. Ice depot service for your convenience 500 Macdonald Ave. Richmond Ice Delivery Phone 53.

BUILDING AND LOAN

$10.00 TO $50.00 QUICKLY To The Many Workers

Rates lowest. No security, no publicity. Best and most private terms. What National banks do for big business, we do for the man or woman who works.

H. L. DRAKE, 607 Macdonald Ave.

6% On Your Account

Funds invested in first trust deeds on Richmond real estate under state supervision.

CALIFORNIA GUARANTEE BUILDING & LOAN ASSOCIATION

H. A. Johnston, Mgr. Rich. Office 6th & Macdonald. Tel. Rich. 352

BUILDING MATERIAL

FOR COAL, WOOD, GRAVEL, LIME and plaster Phone Rich. 262. We are exclusive agents for "Locklath," the fireproof wall board. E. H. Higgins Co. No. 2 Sixth street.

GARAGE

FREE CRANKCASE SERVICE Night storage $500 a month, day $3.50 month. Parking 25c. Repairing and service. Carquinez Garage, 920 Nevinave Ave. Phone Rich. 2534.

HARDWARE

FISHING TACKLE — —Everything for fishing, golf, tennis, the hunter and the athlete. Armstead's General Hardware, 724 Macdonald, Phone 30.

HOTELS

A MERCHANTS LUNCH UNEXcelled any where, served in our Coffee Shoppe 50c; Dining room, 65c. Permanent rates upon application. New Hotel Carquinez.

LUMBER AND MILL WORK

SAN PABLO LUMBER CO., Nelson & Son Proprietors. General lumber and mill work. Office and yard 10th and Pablo sts. Estimates gladly furnished. Phone Rich. 112.

MONUMENTS

"MARK EVERY GRAVE" Farrison Monument Works, Memorials, at Sunset View Cemetery, El Cerrito. E. W. M. Evans & Sons, props. Telephone Berkeley 5105.

PAINT GLASS

HOUSE PAINT MADE TO ORDER Glass and glazing of all kinds Mayfield Paint & Glass Co., agent Frank W. Dunne pure paints. 11th and Nevin. Phone Rich. 524.

SALARY LOANS

IF YOU ARE STEADILY EMPLOYed we will help you meet your obligations Richmond Loan & Finance Co., Joseph L. Reed, manager

WHOLESALE HOUSES

CIGARETTES — $1.15 A CARton. All bar goods, 24 in a box, 74c Sugar, market price today $6 sack, market very strong. Gums 58c. Cash and carry. Extra charge for delivery. Richmond Wholesale company, open 12 to 7 p. m., 1212 Macdonald ave. Phone Rich. 1217.

Your Clothes

cleaned and pressed the modern way, hats a specialty. C. O. D Cleaners, phone Richmond 683. Cleanatorium, phone Richmond 460.

SIGNS

Arnold SIGN CO.

127 11th Street

Phone Richmond 2237-J

COAL

On your next order of coal let us deliver Colorado Gem. It is hot and clean with no soot. Sold only at

LAMBRECHT'S

2207 Macdonald Avenue

Phone Richmond 1058

MURINE FOR YOUR EYES

Night and Morning to keep them Clean, Clear and Healthy

Write for Free "Eye Care" or "Eye Beauty" Book

Murine Co., Dept. H. S., 9 E. Ohio St., Chicago

TUBBY

An Appetite to be Proud Of.

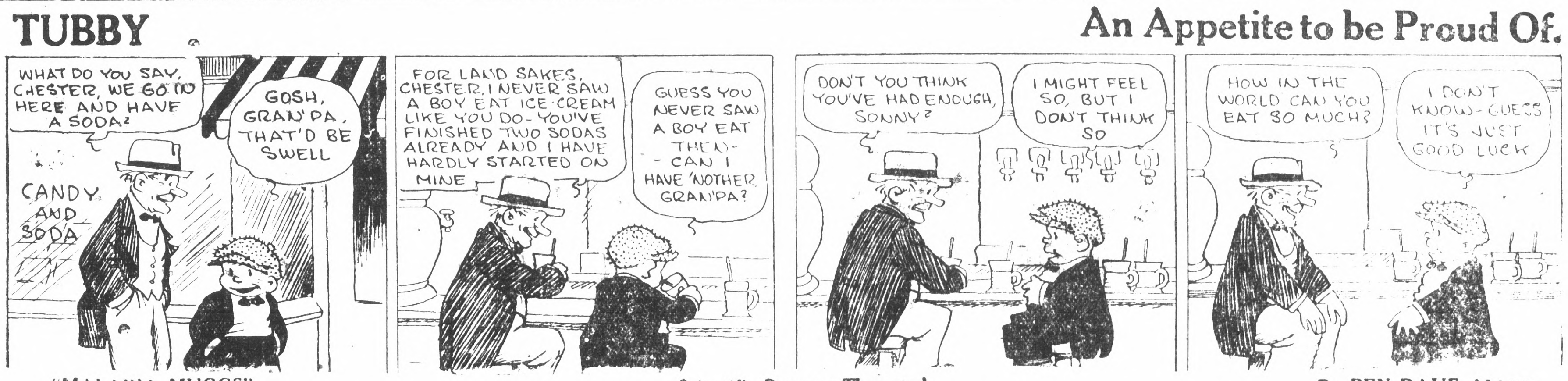

"MALARIA MUGGS" Scientific Progress Thwarted By BEN DAVE ALLEN

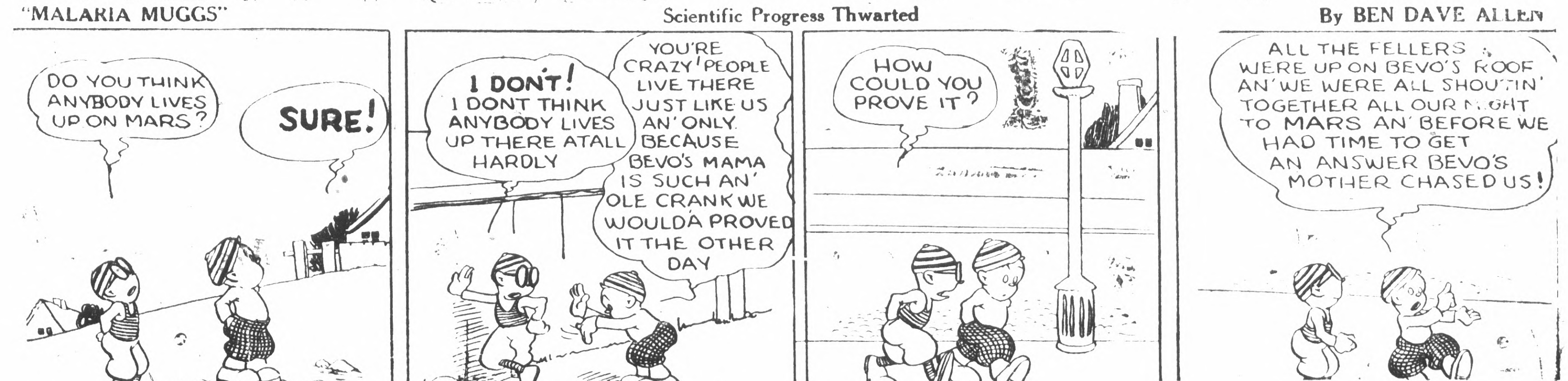

G... HER GANG You Just Know She Doesn't Wear Them By GLADY...

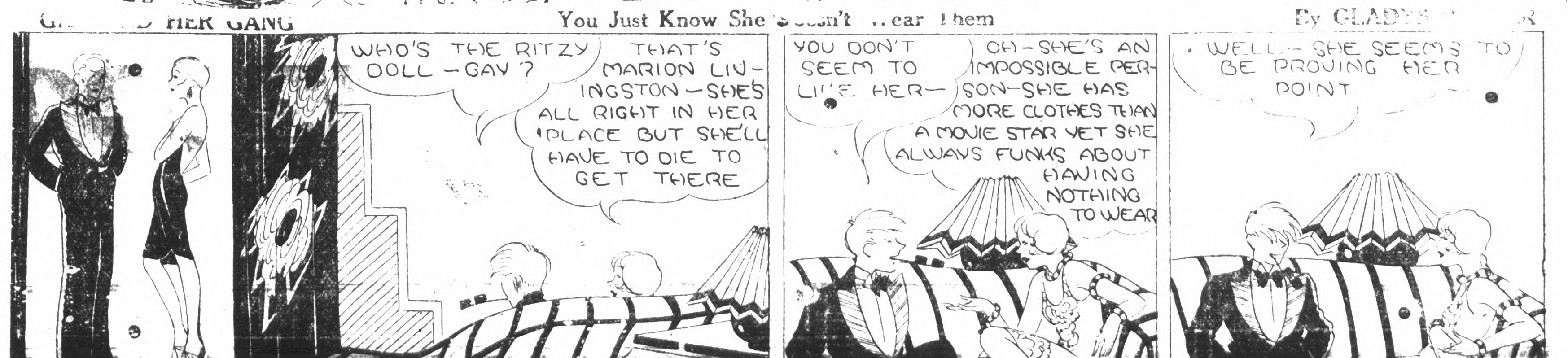

E. J. Bulgin

BULGIN REVIVAL CAMPAIGN

At

The First Baptist Church

Barrett at Thirteenth Street

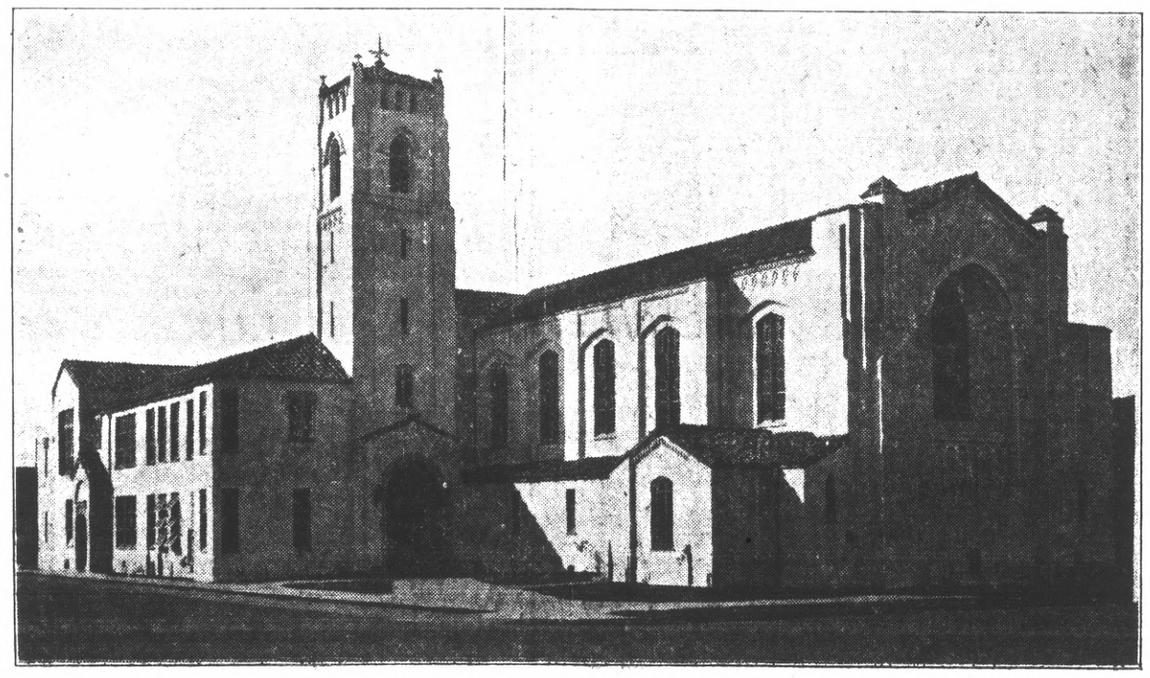

First Baptist Church

January 20, 1929

- to -

February 3, 1929

Roy Gourley - E. J. Bulgin
Charley Clark

MEETINGS

EACH EVENING - - - - 7:30 P. M.

Childrens Meetings - - - - 3:30 P. M.

On Jan. 27th and February 3rd there will be three meetings at 11 A. M. - 2:30 P. M. and 7:30 P. M.

Other Special Meetings Announced Later

TRY OUR WELCOME

L. H. SCHRADER CO. For Fine **Furniture** "Courteous Credit" 7th & Macdonald Ave.

Richmond's Best Stock
New and Used Furniture
We Make a Specialty of
Refinishing
Remodeling
Repairing, Etc.
We Do Spray Enameling
We Buy, Sell and Exchange
"CALL AND SEE US"
J. L. BARNAMAN
328 19th Street
Phone: Rich. 969
"22 Years in Richmond"

BRIDGE PRIZES
Our Gift Tables Have Many Suggestions
TALLIES
PLAYING CARDS
SEE OUR DOLLAR TABLE
FURRER'S
ENGRAVERS PRINTERS STATIONERS
721 Macdonald Ave.
Richmond, Calif.
Circulating Library

RICHMOND RECORD-HERALD
A RICHMOND PAPER FOR RICHMOND PEOPLE
A MORNING DAILY
Richmond, California, Sunday, January 20, 1929

FLOWERS for All Occasions
Wreaths Made to Order
Weddings, Funerals, Etc.
Cut Flowers, Ferns, Plants
PARK FLORIST
1518 MACDONALD AVE.
PHONE: RICH. 510

Burg Bros., Inc.
Bay Cities Land Company
REALTORS
SUBDIVIDERS
HOME BUILDERS
GENERAL REAL ESTATE
INSURANCE
Main Richmond Office
322 Twenty-Third Street
Phone: Richmond 730-731

Automobile Painting
FENDER WORK
BODY WORK
GENERAL OVERHAULING
OLDSMOBILE SALESROOM
MILLERS GARAGE
333 Eleventh Street
PHONE: RICH. 444

EXIDE
The Long-Life Battery
FOR YOUR CAR
FOR YOUR RADIO
AUTO-LITE
ROBERT BOSCH
General Ignition Work
SAMUEL S. RIPLEY
1408 Macdonald Av.
TELEPHONE: RICH. 1572-J

C. V. BRADBURY for SANITARY PLUMBING Richmond's Leading Sanitary Engineers 266 Twelfth St.--Phone: Rich. 2429

TRY BOWLING *for HEALTH* ALLEYS for Men & Women Clean & Sanitary Just Remodeled 257 Seventh St.

ENJOY YOUR TIME AT
BILL'S BILLIARD PARLOR
Where You Are Always Welcome
CIGARS, TOBACCO, CANDY and SOFT DRINKS
POCKET BILLIARDS — SNOOKER
W. F. LYONS, Prop.
2015 Macdonald Ave. Richmond, Cal.

"It Is Better To Be Safe Than Sorry"
J. E. HILL
GENERAL LIFE INSURANCE
214 American Bank Bldg. Richmond, Calif.
Phones: Rich. 153 and 1622

PARKER STUDIO
1920 Macdonald Ave.
We Use Nothing But the Best
And the Newest
And Charge the Least
My Work Is the Best That Can Be Made
"SATISFACTION GUARANTEED"

DR. A. B. HINKLEY
CHIROPRACTOR
(Palmer School Graduate)
FREE X-RAY SERVICE
"Nine Years in Richmond"
Telephone: Rich. 169 340 10th Street

FISCHER'S CASH GROCERY
STAPLE AND FANCY GROCERIES
PHONE: RICH. 25
335 MACDONALD AVE.

HAL'S RENOVATORY
CLEANING, PRESSING, REPAIRING
HATS RENOVATED
HAL H. HARCOURT MONTHLY CONTRACTS
Telephone: Richmond 2785
425 8TH STREET RICHMOND, CAL.

HEATING STOVES
ARMSTEAD'S
GENERAL HARDWARE
FREE AUTO DELIVERY
Corner 8th & Macdonald Ave. Richmond, Cal.
734 Macdonald Ave. R. G. Armstead, Prop.
TELEPHONE: 30

HAVE YOUR WORK DONE BY THE
ALL AMERICAN SHOE SHOP
NINTH AND NEVIN AVE.
RICHMOND - - - CALIFORNIA

A. WINTERS--RADIOS--MUSIC--FLOWERS--11th & Macdonald Ave.--Phone: Rich. 66

LITTLE NEMO IN SLUMBERLAND

1
THIS IS GOING TO BE A CHILDREN'S DANCE PARTY AND I'VE GOT TO WATCH OUT FOR THE PRINCESS, - SO KEEP IMPIE HERE WITH YOU, SLIV!
YES. I'LL WATCH HIM.. HE'LL GO TO SLEEP AND I'LL WORK ON THIS CROSS WORD PUZZLE'. I WONT LET HIM OUT OF BED!

2
OF COURSE. THIS IS A KID'S PARTY AND I'M NO KID. BUT. I'M A SWELL DANCER AND I LOVE TO DANCE.. I ONCE TAUGHT DANCING. I DID! - I'M SOME DANCER, I AM!
WHY. YOU CAN DANCE IF YOU WANT TO, FLIP. JUST ASK ANY GIRL YOU SEE.
YES. IT'S ALRIGH' THEY WONT CARE JUST ASK ANY YOUNG LADY HERE. THEY'LL DANCE WITH YOU, FLIP! SURE

3
I DONT KNOW YOU, I HAVE NEVER MET YOU, BUT YOU ARE SO DAINTY I'M GOING TO ASK A DANCE WITH YOU
OH, I WILL BE PLEASED TO, AFTER THIS NUMBER YES, - THANK YOU!

4
LISTEN. IF YOU DON'T KNOW ANY ONE HERE PLEASE DO NOT ADDRESS THEM.. YOU MUST BE INTROUCED FIRST. - UNDERSTAND?
YES. I'LL DANCE WITH HIM AFTER THIS WALTZ! - HES SO POLITE!

5
WHY, I HAVE NOT HAD THE PLEASURE OF AN INTRODUCTION!
WHAT? - YOU TOLD ME YOU'D BE PLEASED TO DANCE WITH ME! DON'T YOU REMEMBER? SURE YOU DO COME ON!!! -

6
IF YOU SPEAK TO ANYBODY IN HERE, AGAIN, THAT YOU DON'T KNOW, OUT YOU GO, ON YOUR EAR

7
SAY, WHAT IS THE IDEA OF TELLING ME YOU WILL DANCE WITH ME AND THEN SAYING YOU NEVER SAW ME BEFORE? TELL ME!!
BECAUSE I'VE NEVER SEEN YOU BEFORE IN ALL MY LIFE! I'M SORRY!! -

8
THAT SETTLES IT!!! - COME ON WITH ME AND HIT THE WELL KNOWN AIR! THE OZONE WILL DO YOU GOOD! COME ON! OUT WITH YOU!

9
YES! YOU PROMISED A DANCE WITH ME. - NOW YOU SAY YOU NEVER SAW ME BEFORE!!! WHAT AILS YOU?
DIDN'T YOU SAY YOU WOULD DANCE WITH FLIP? - I'M SURE YOU DID! HE'S A VERY NICE CHAP!
OH! SURE!! - I'M GOING TO DANCE WITH HIM. NOW! - IT WAS MY SISTERS I GUESS WHO REFUSED HIM. - I'M A TRIPLET. YOU KNOW

10
WHY, SLIVVERS! - I THOUGHT YOU WERE GOING TO KEEP IMPIE OUT OF HERE! YOU PROMISED TO DO IT
I WAS SO INTERESTED IN A CROSS WORD PUZZLE I WAS WORKING ON THAT I DIDN'T SEE HIM SNEAK OUT OF BED! I'M SORRY!
CAN YOU BEAT THAT? - I ASK YOU PROFESSOR, CAN YOU BEAT THAT? - EH?
THAT WHAT?? THAT IMP?? - I COULD POUND HIM TO A PULP MUCH AS I AM AGAINST CORPORAL PUNISHMENT!

11
COME, NEMO!!!! GET UP! - YOU'LL BE LATE FOR SUNDAY SCHOOL! - I WONT CALL YOU AGAIN, SON!!!!

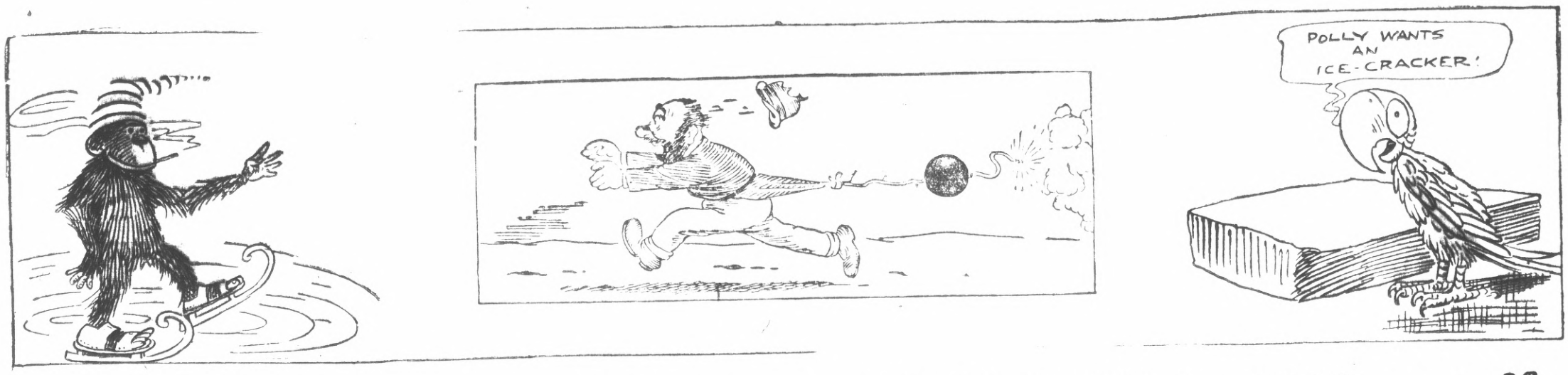
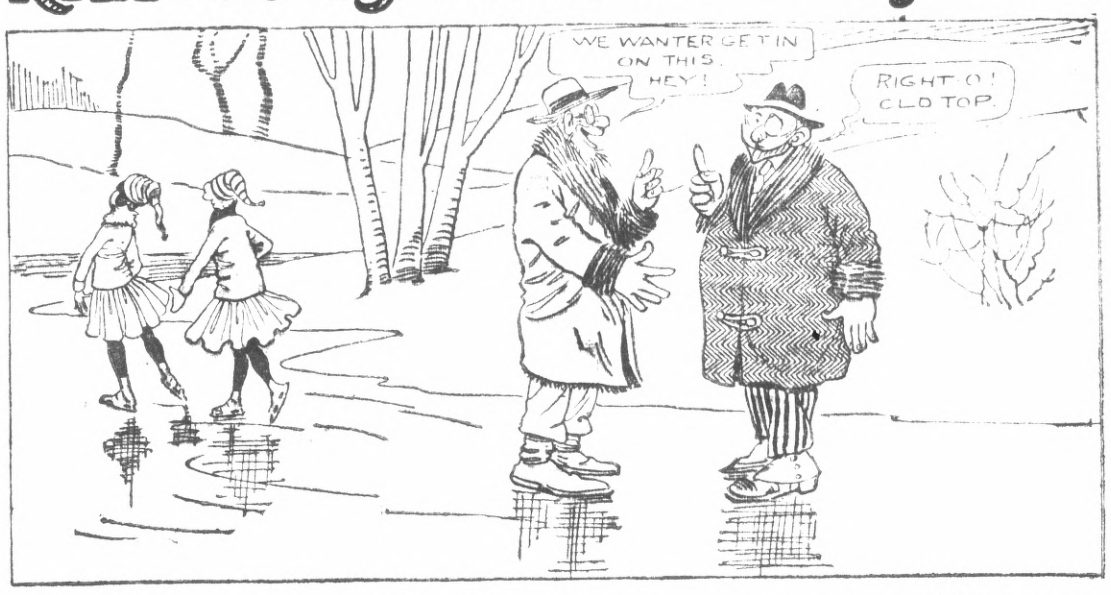
HANK: AND HIS ANIMAL FRIENDS By Walt McDougall